

MS-MBA-3.3-LAA2-F4 PAFX Conversion  
reference pattern MS-MBA-3.3-LAA2-F4 07-27-2020

---

# MS-MBA-3.3-LAA2-F4 (Boresight View) 5250-5350MHz T 0 Az -40

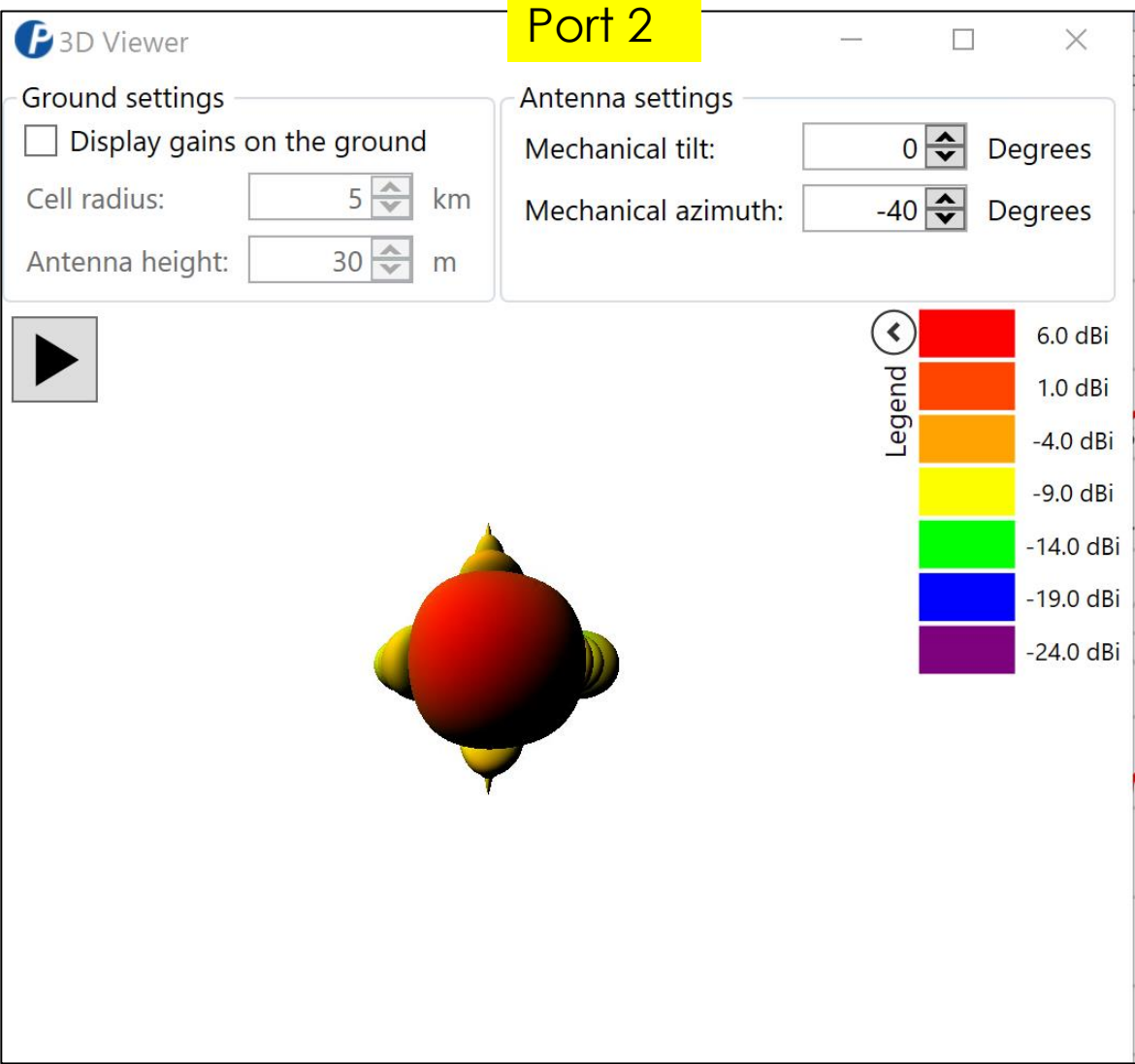
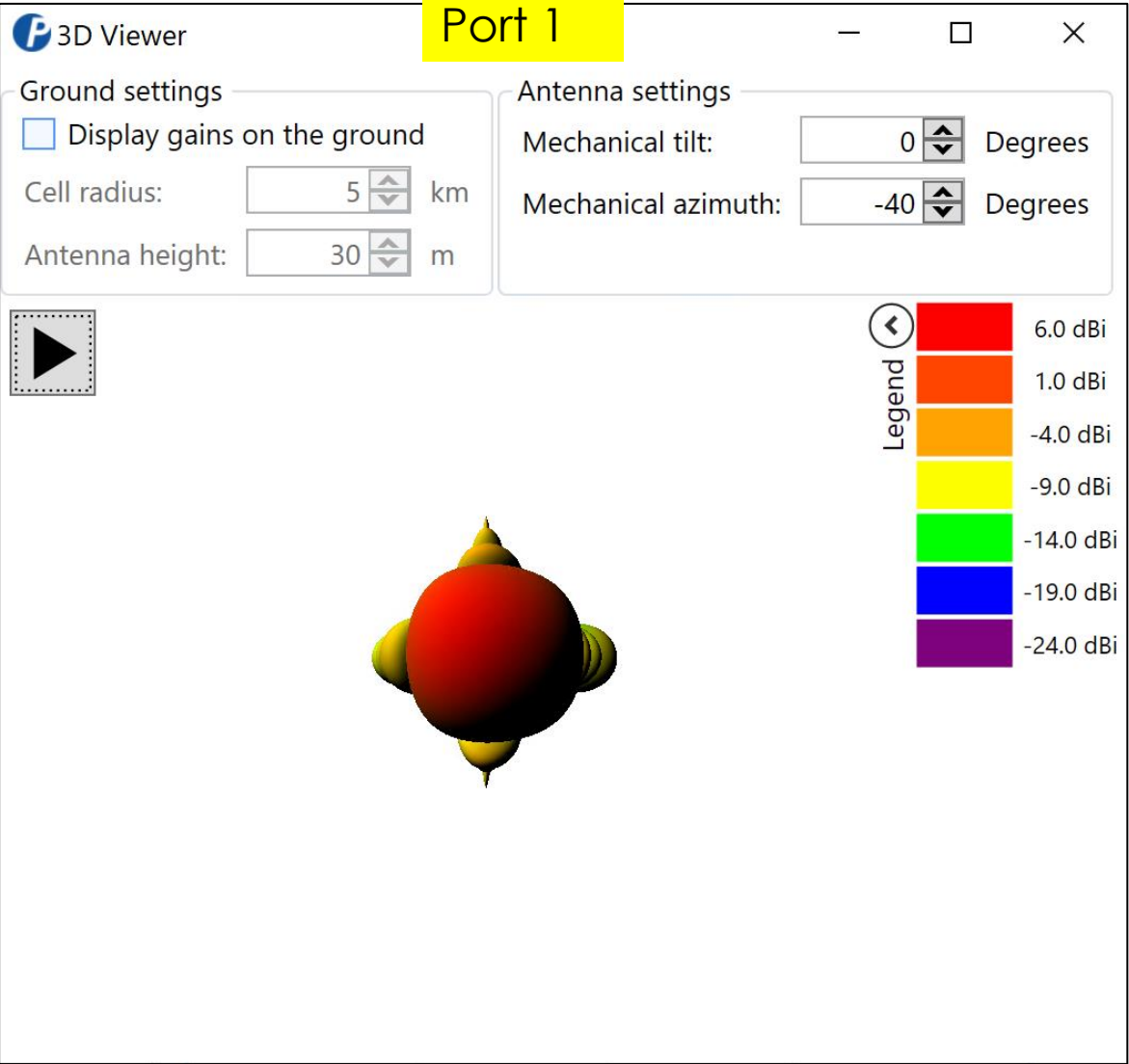

# MS-MBA-3.3-LAA2-F4 (Boresight View) 5250-5350MHz T 10 Az -40

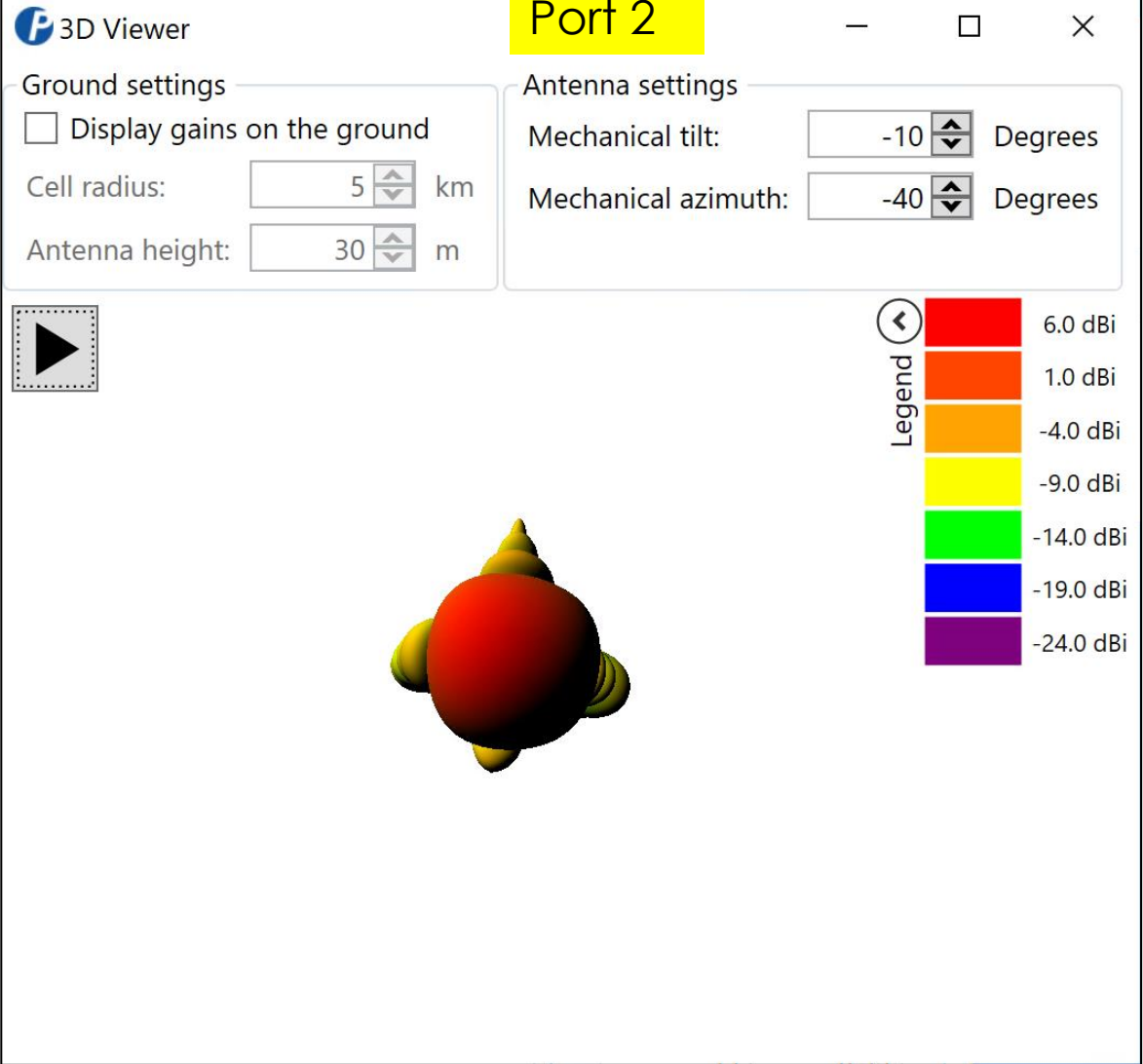
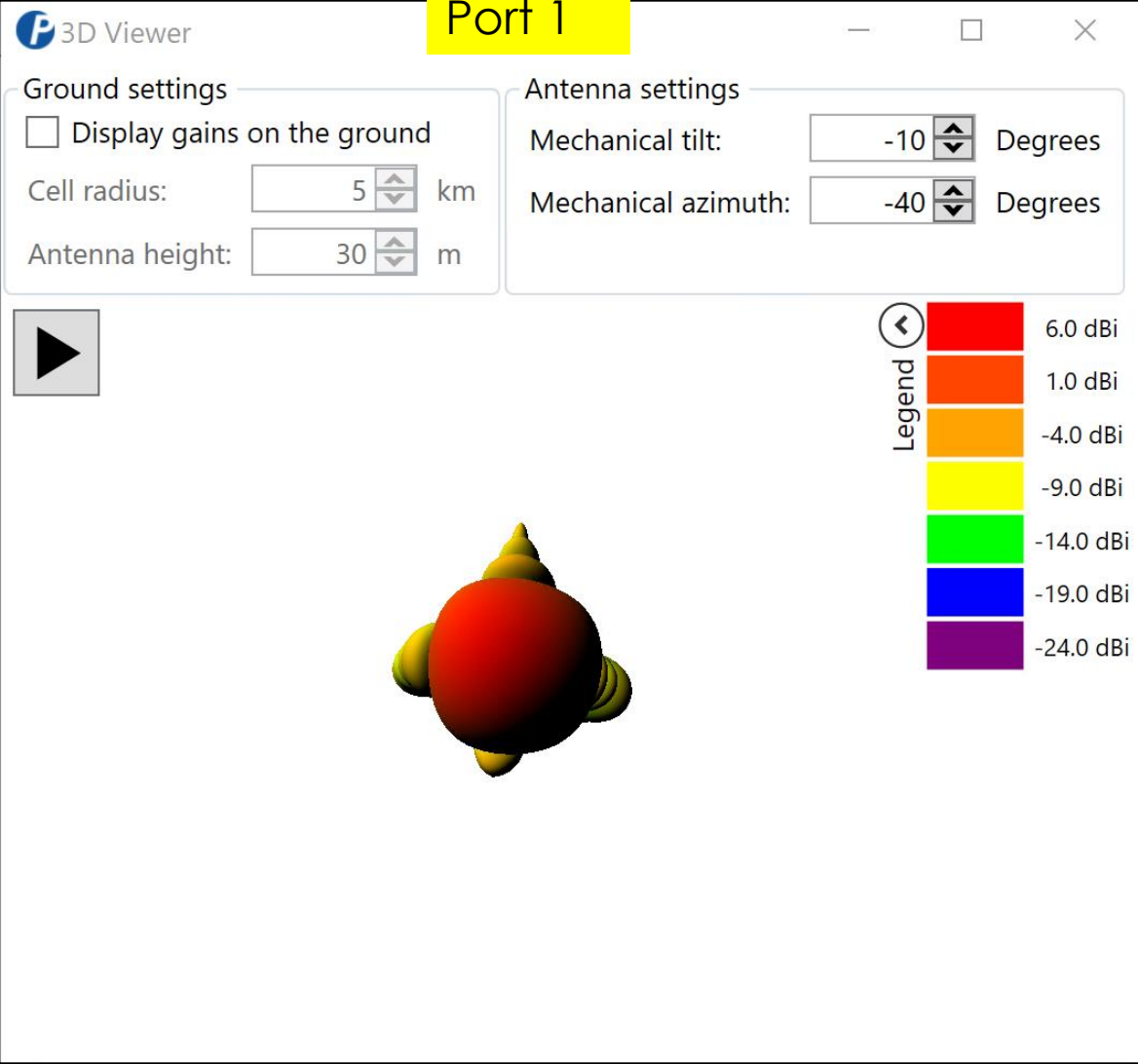

# MS-MBA-3.3-LAA2-F4 (Boresight View) 5250-5350MHz T 20 Az -40

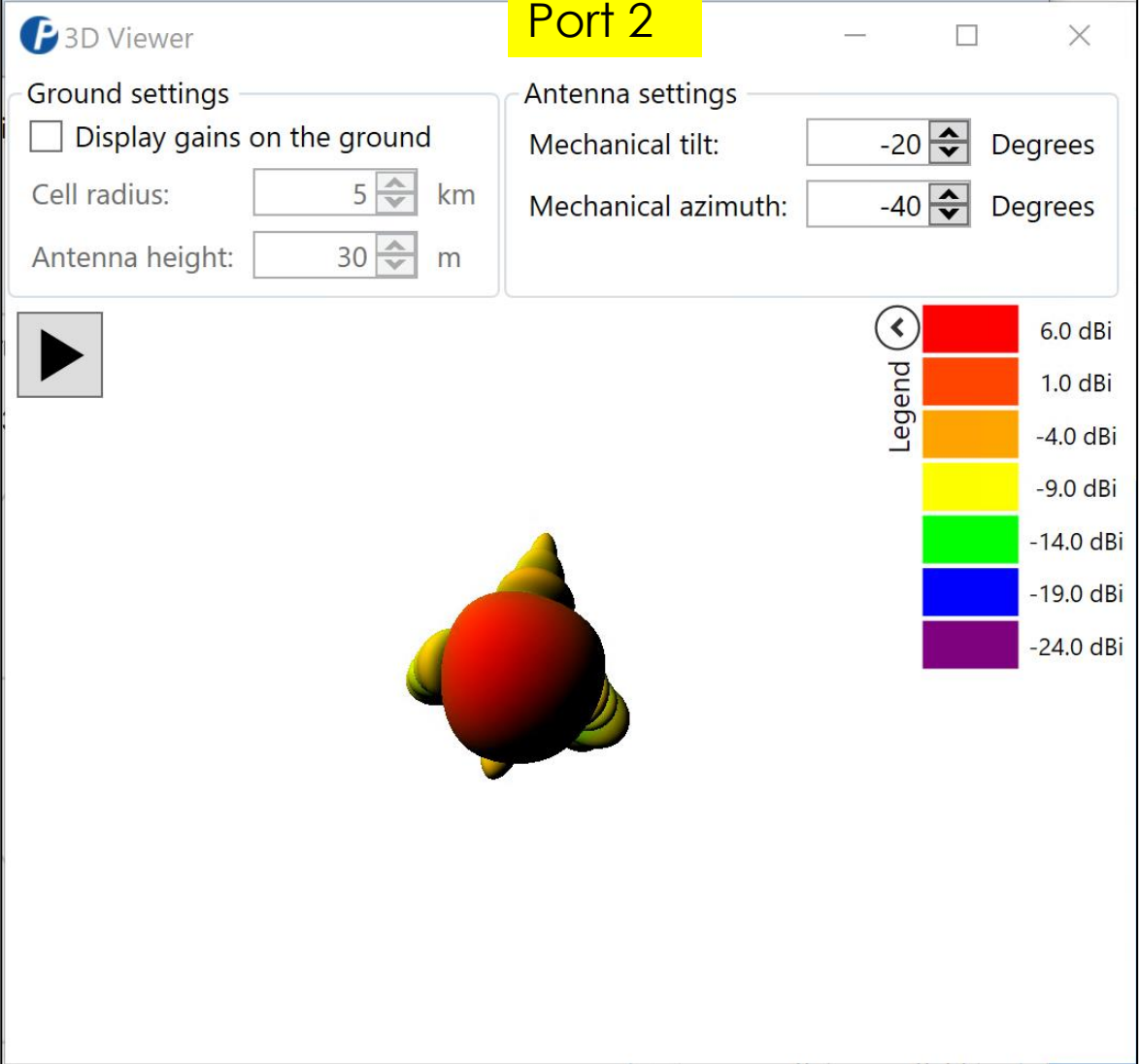
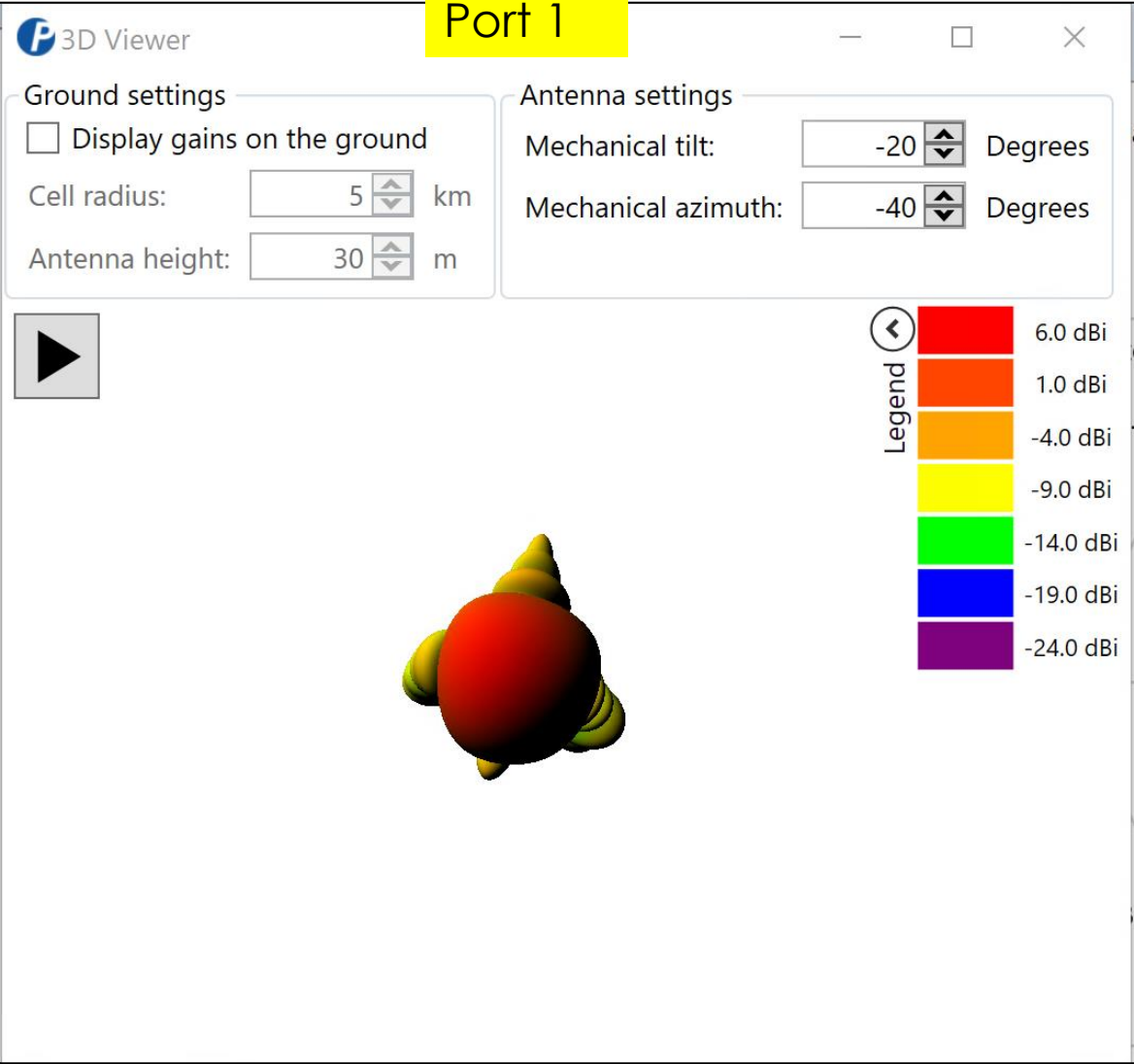

# MS-MBA-3.3-LAA2-F4 (Boresight View) 5250-5350MHz T 30 Az -40

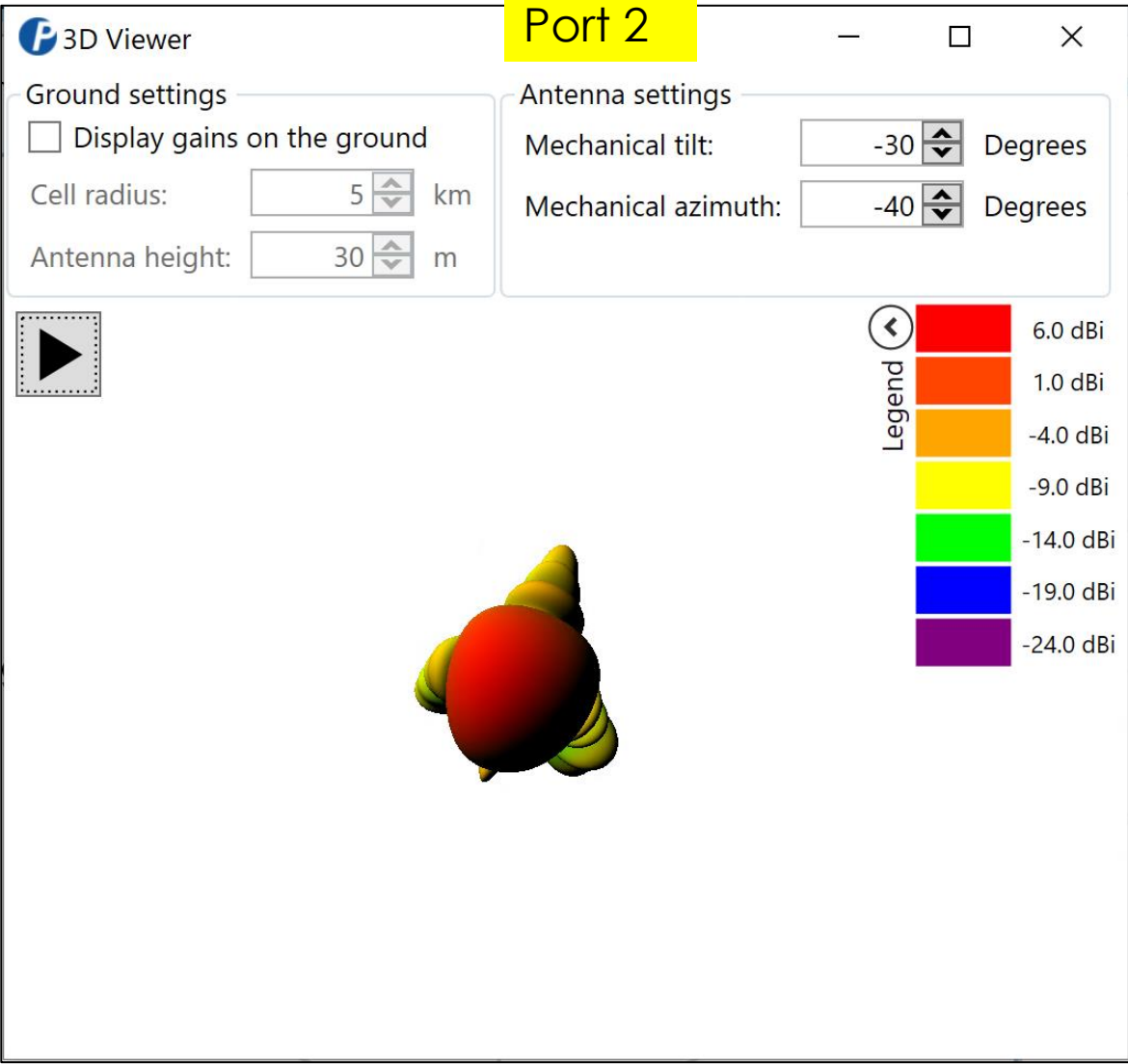
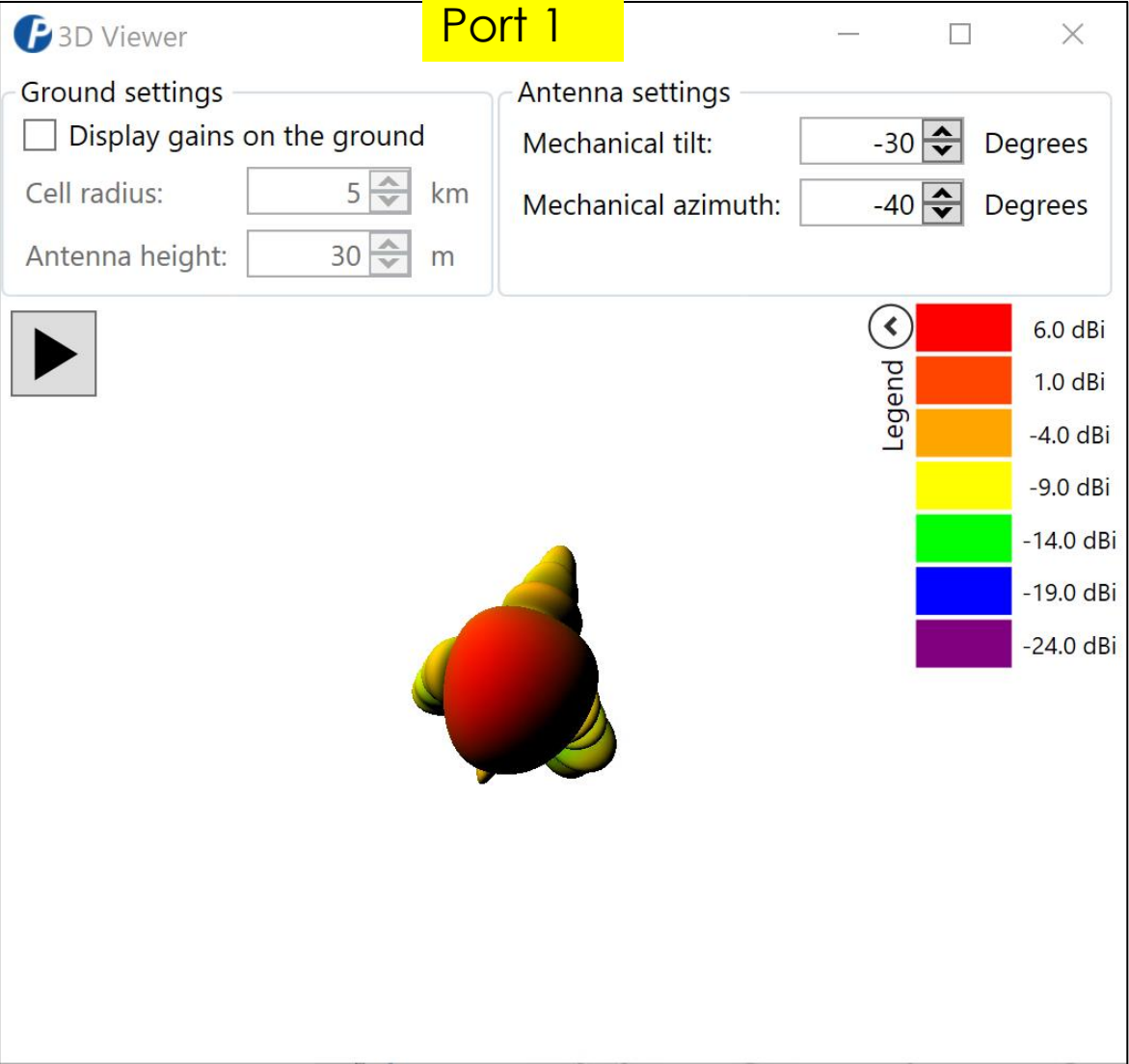

# MS-MBA-3.3-LAA2-F4 (Boresight View) 5250-5350MHz T 0 Az 0

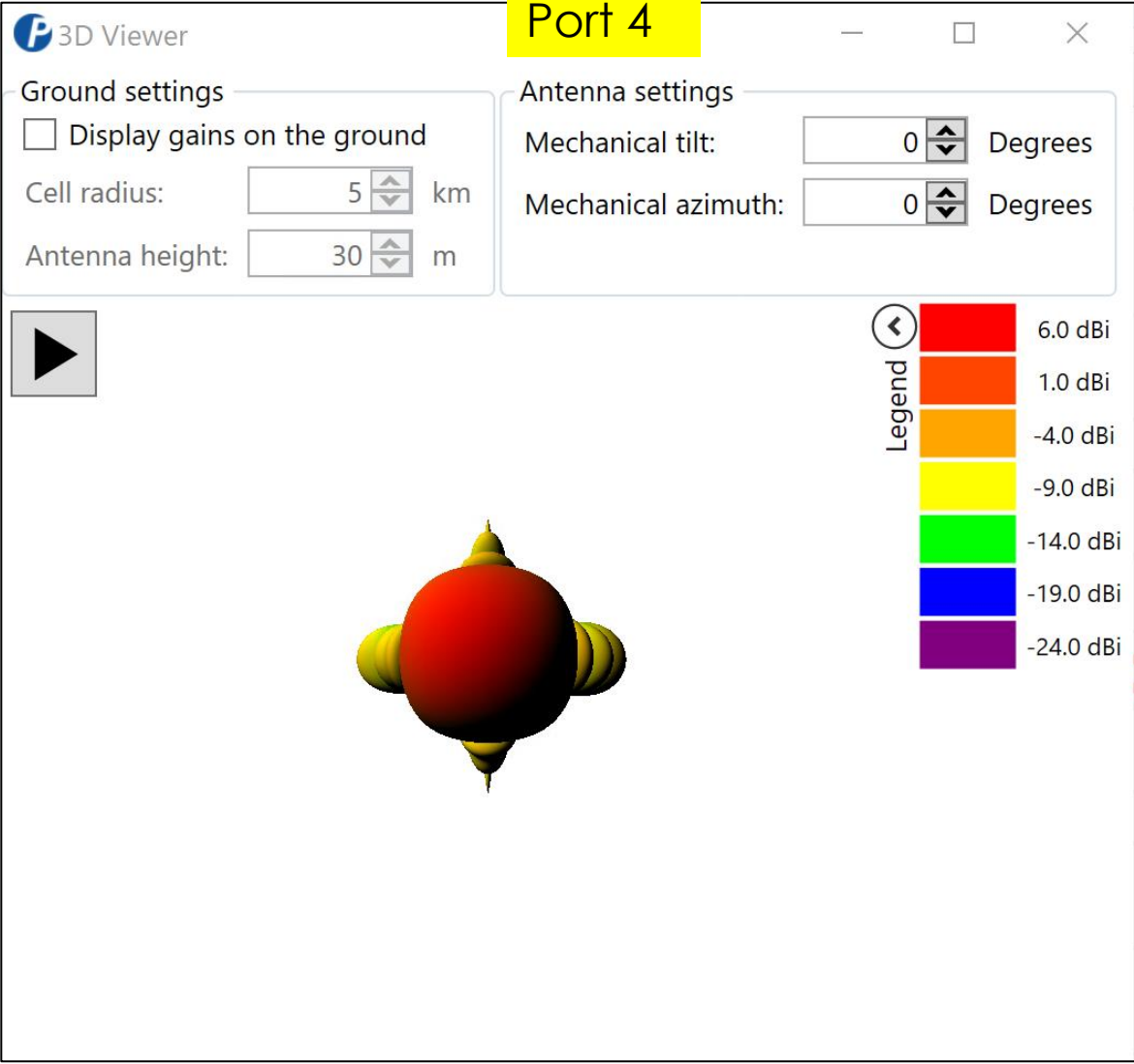
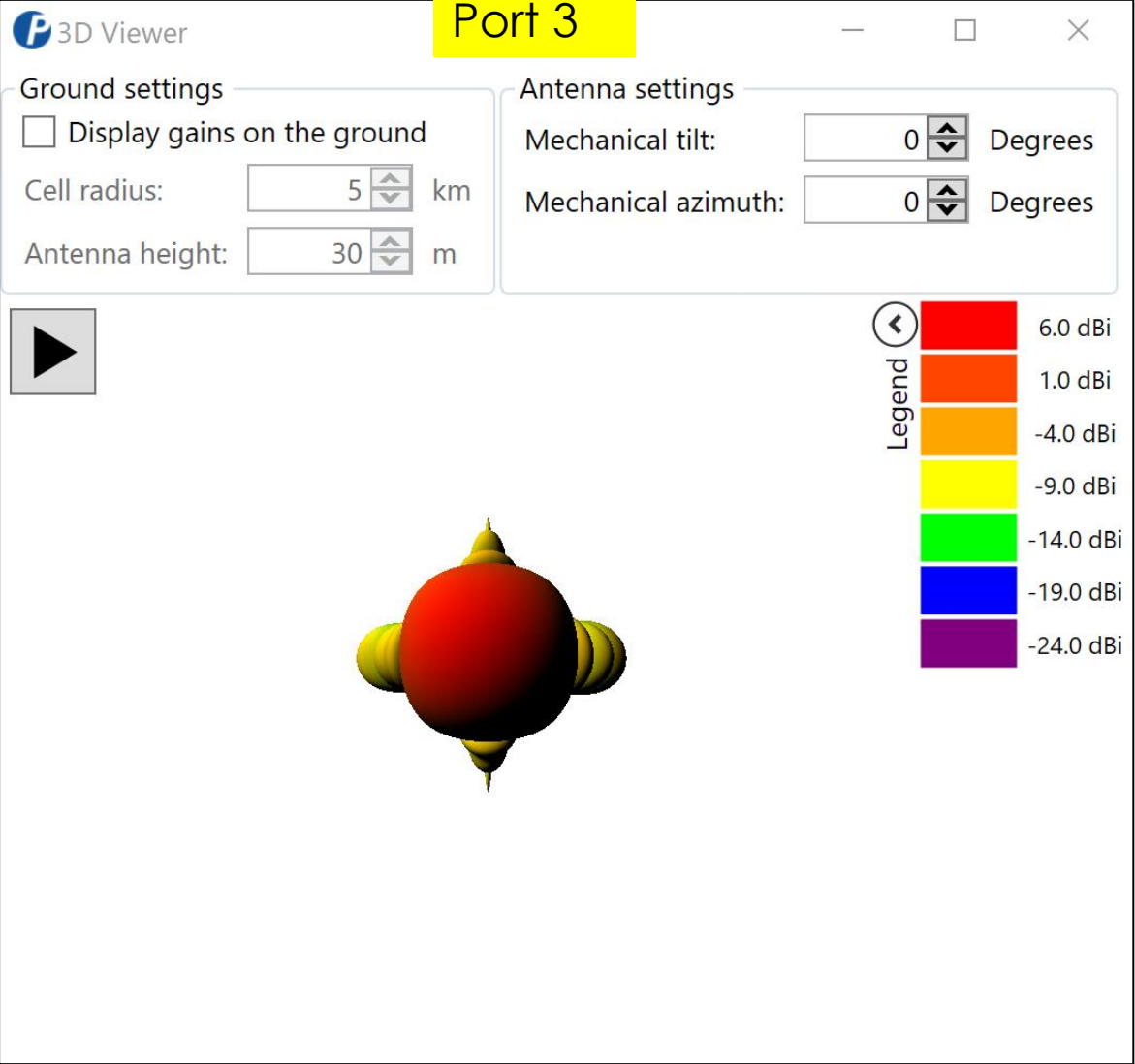

# MS-MBA-3.3-LAA2-F4 (Boresight View) 5250-5350MHz T 10 Az 0

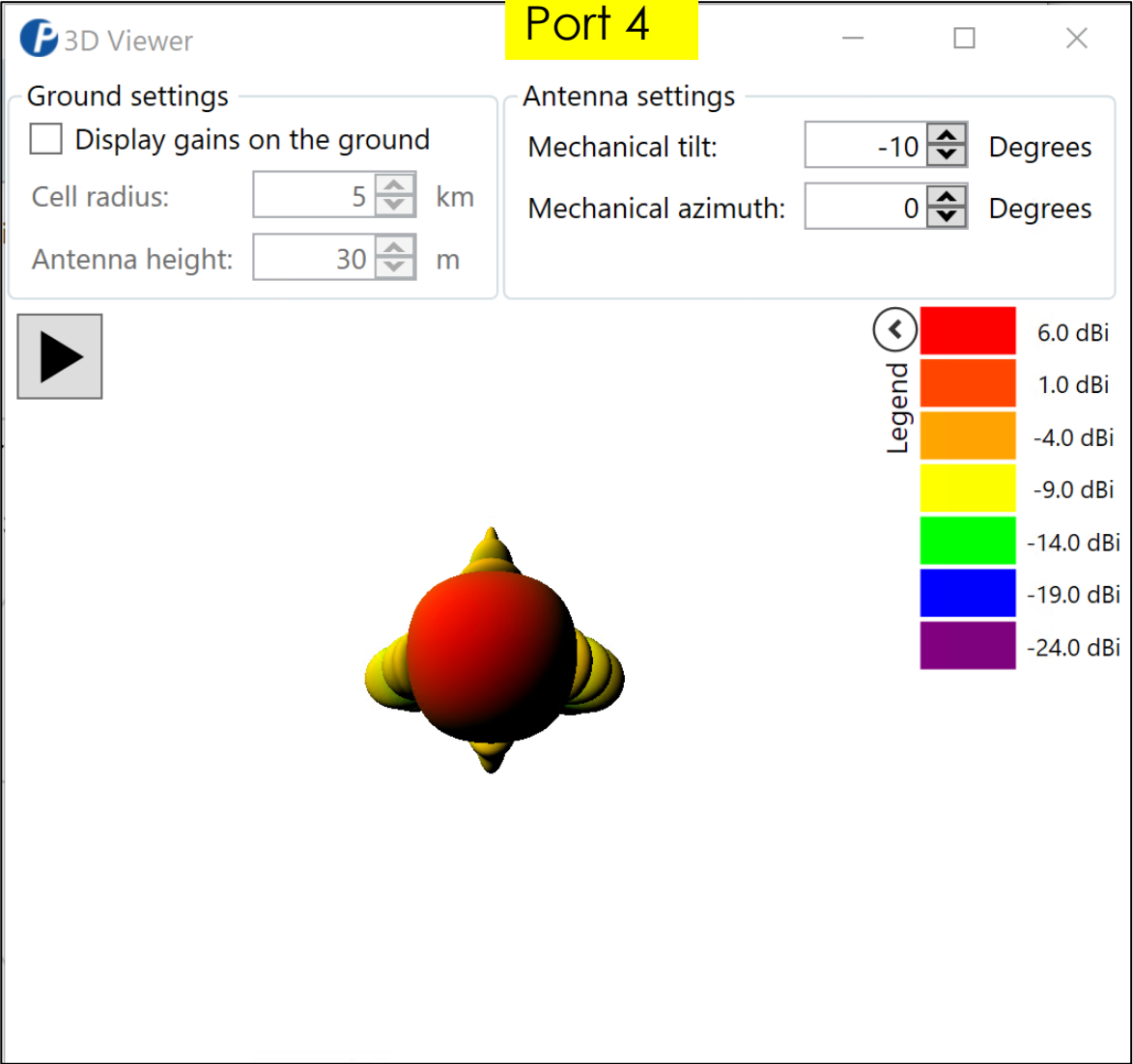
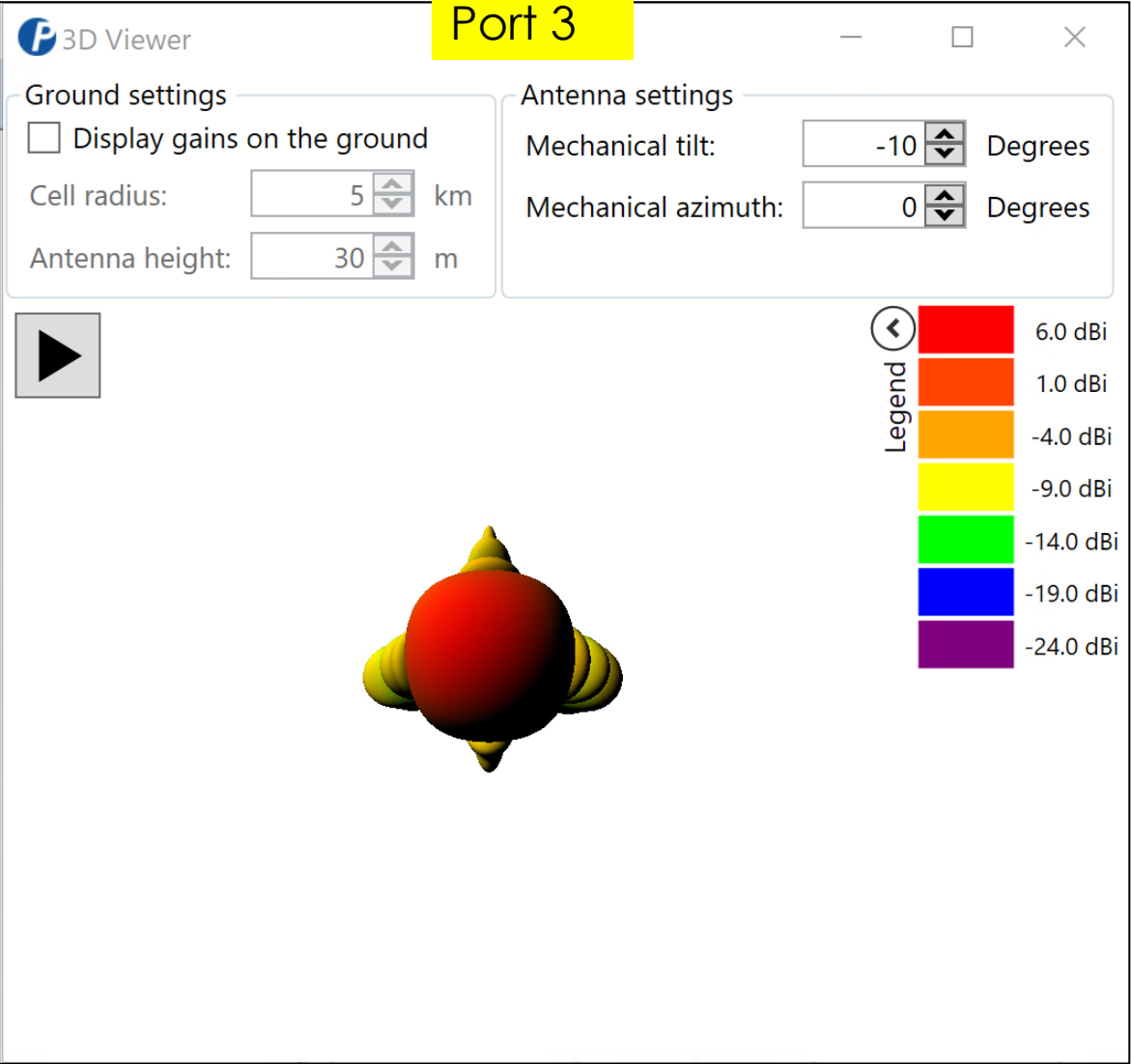



# MS-MBA-3.3-LAA2-F4 (Boresight View) 5250-5350MHz T 20 Az 0

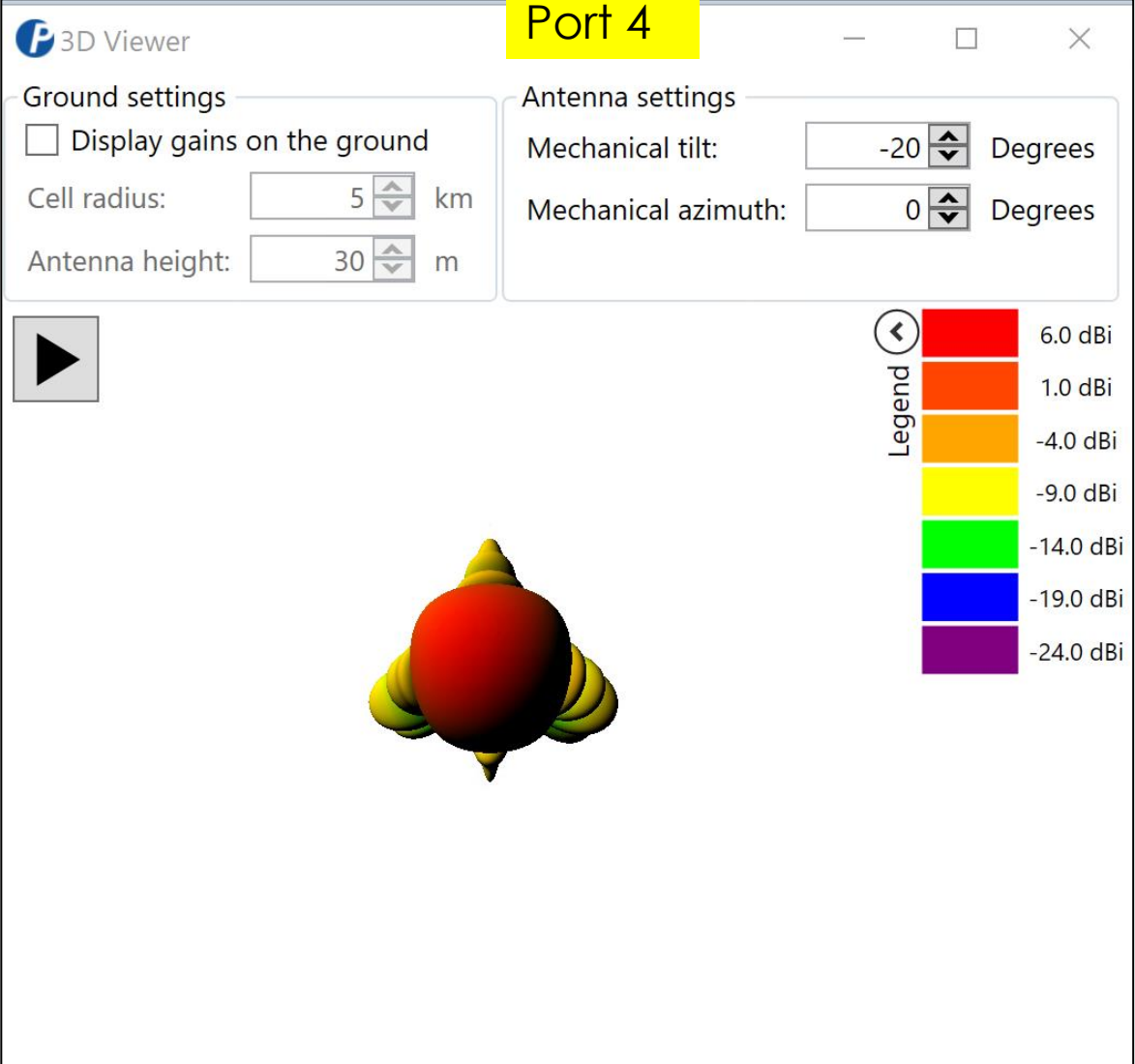
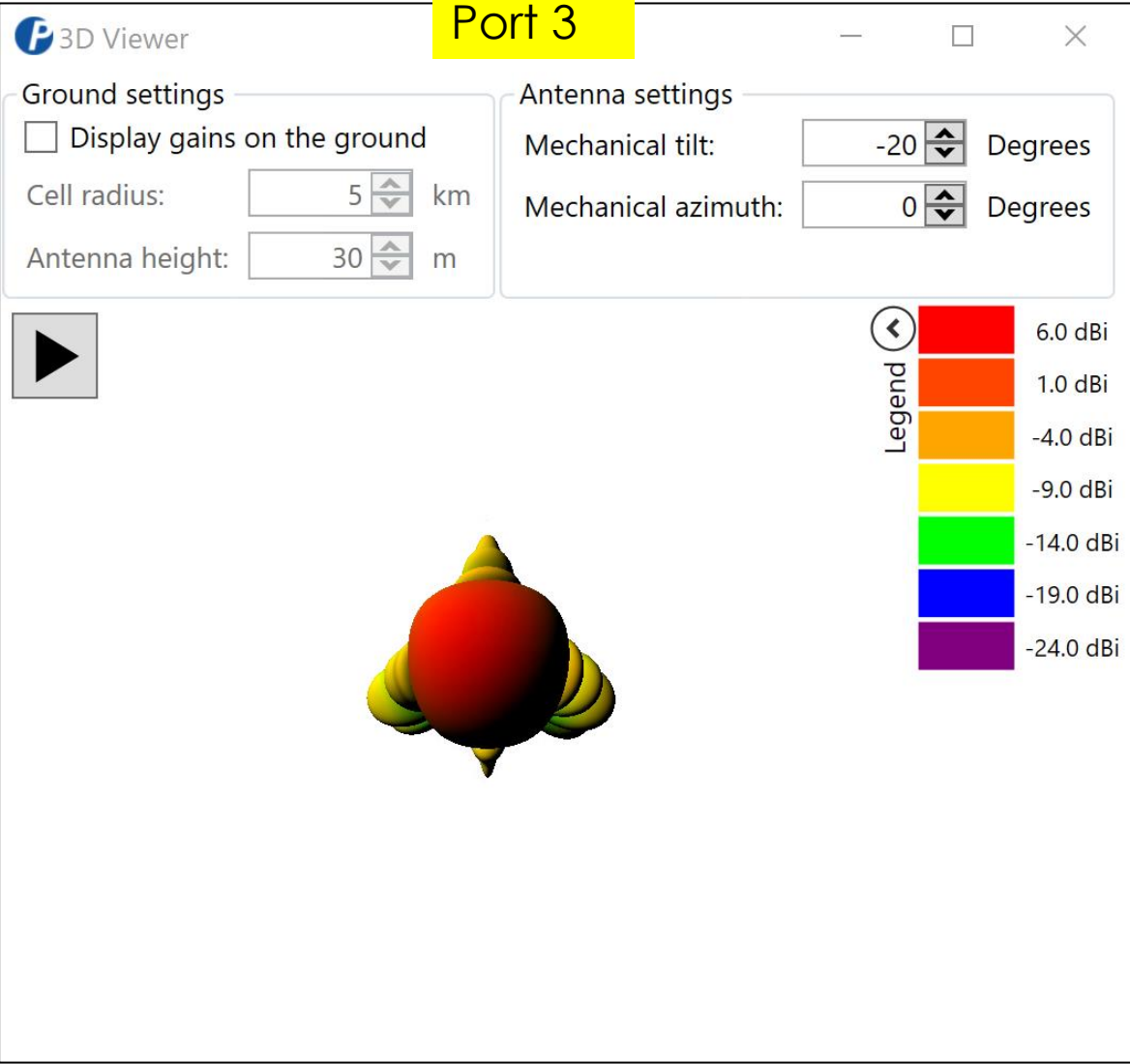



# MS-MBA-3.3-LAA2-F4 (Boresight View) 5250-5350MHz T 30 Az 0

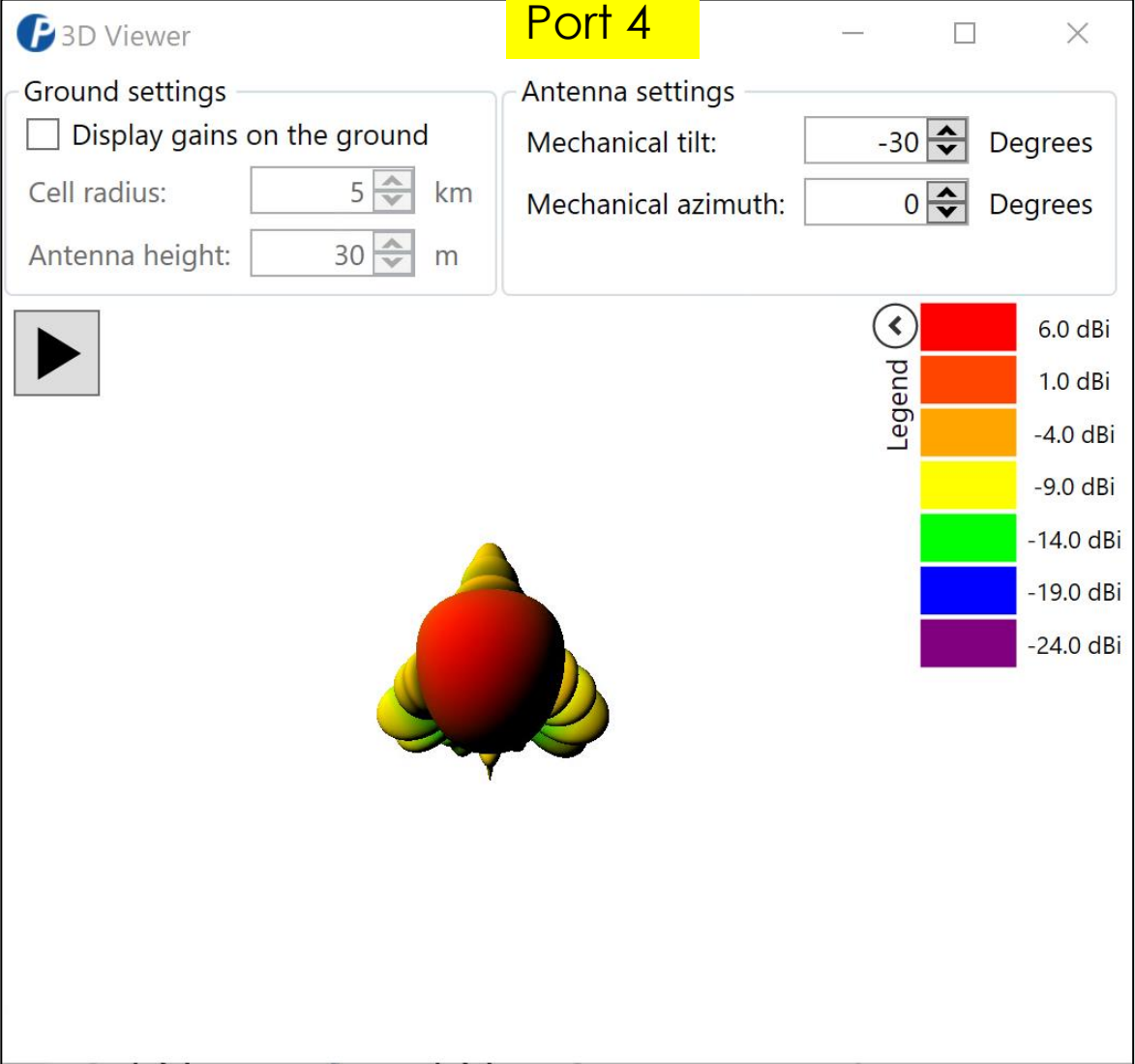
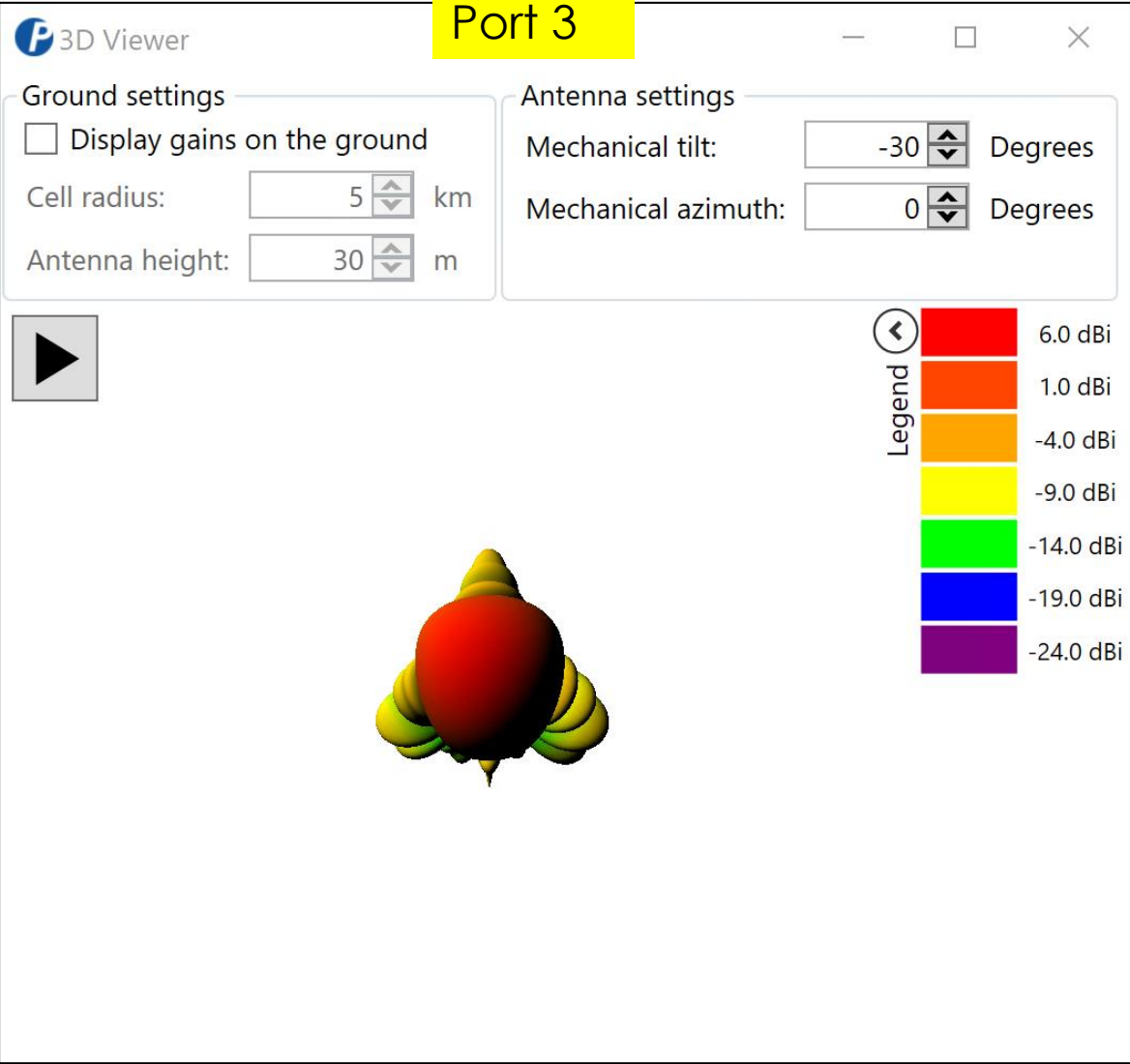

# MS-MBA-3.3-LAA2-F4 (Boresight View) 5250-5350MHz T 0 Az +40

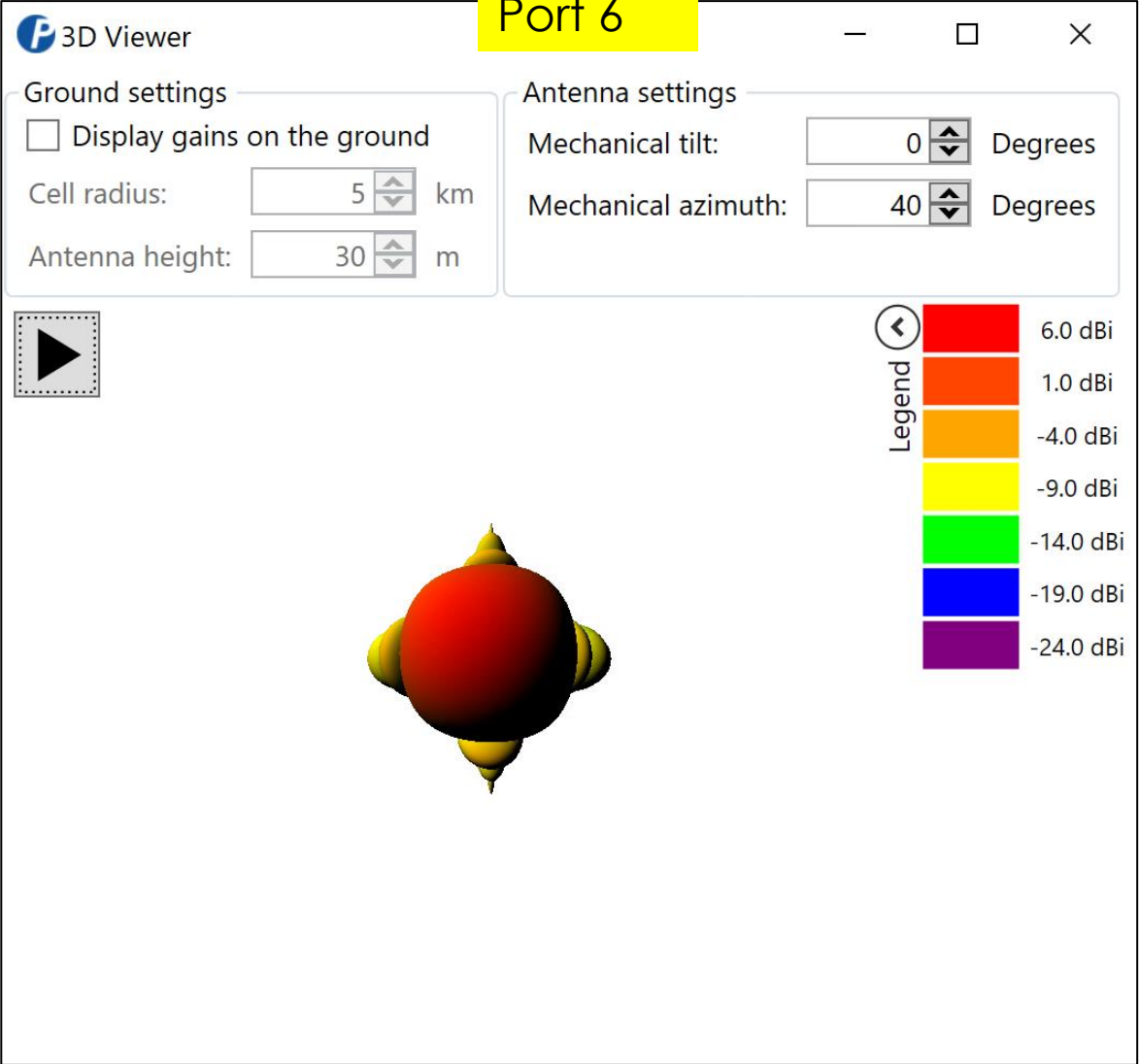
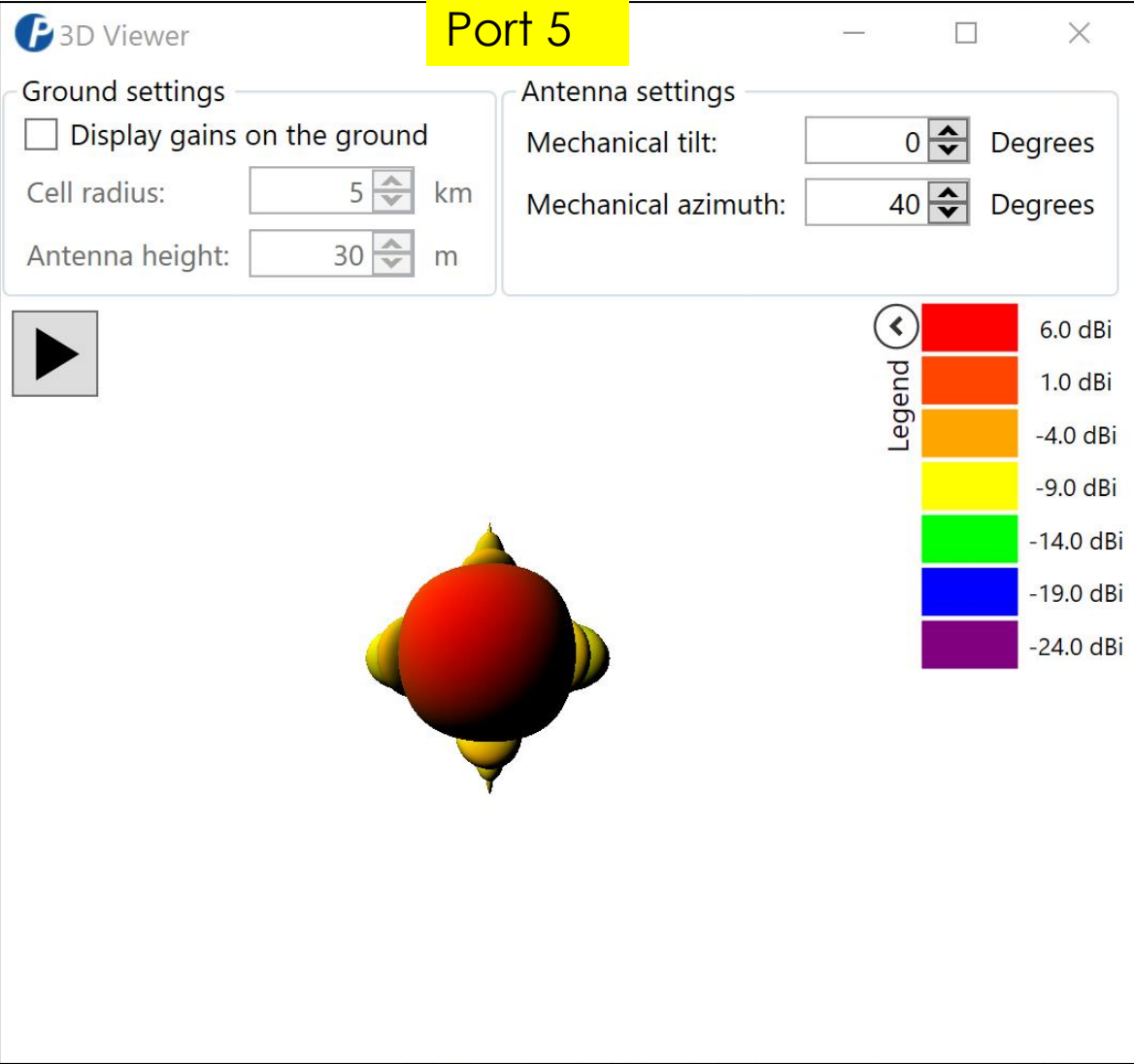

# MS-MBA-3.3-LAA2-F4 (Boresight View) 5250-5350MHz T 10 Az +40

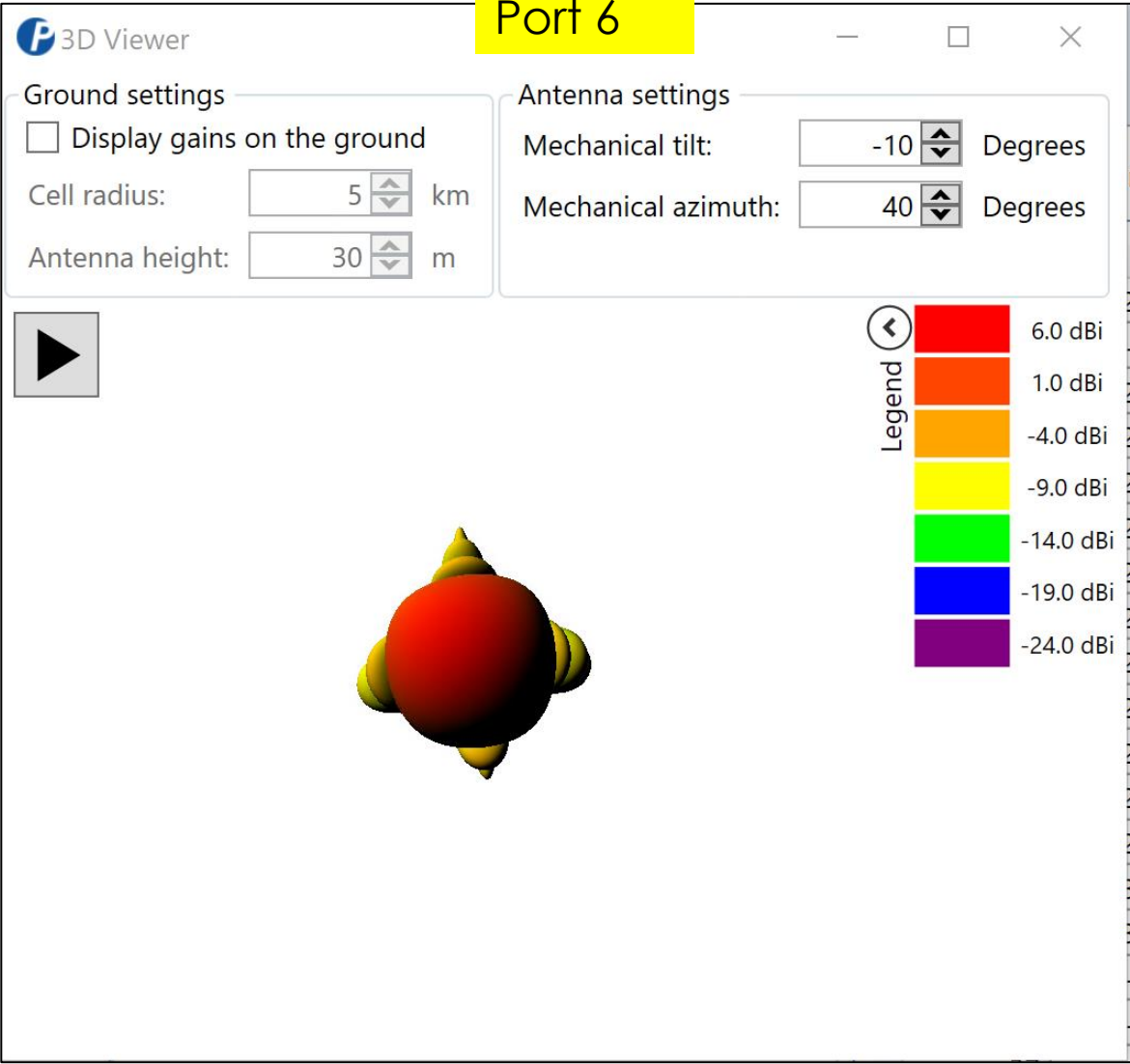
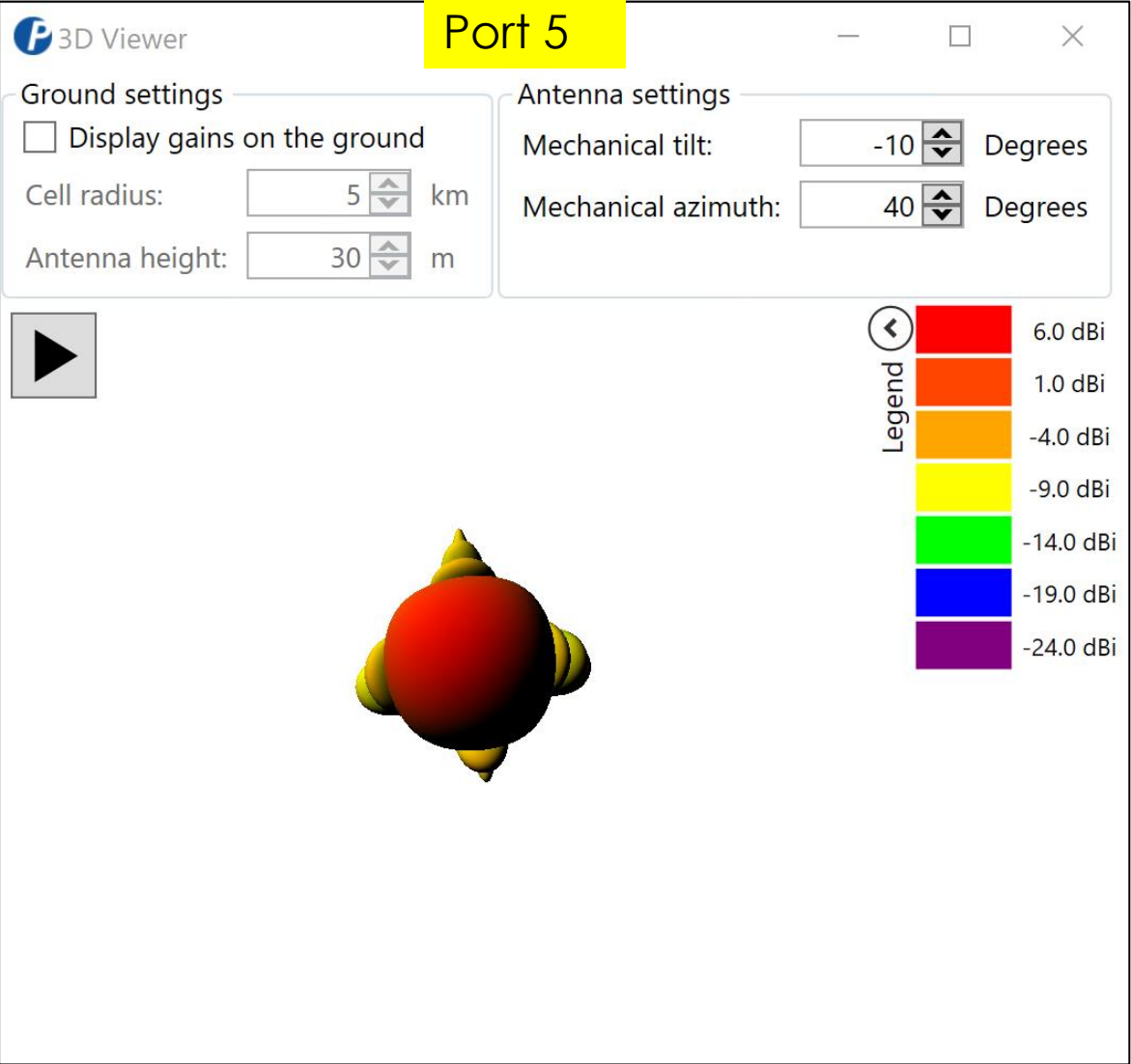

# MS-MBA-3.3-LAA2-F4 (Boresight View) 5250-5350MHz T 20 Az +40

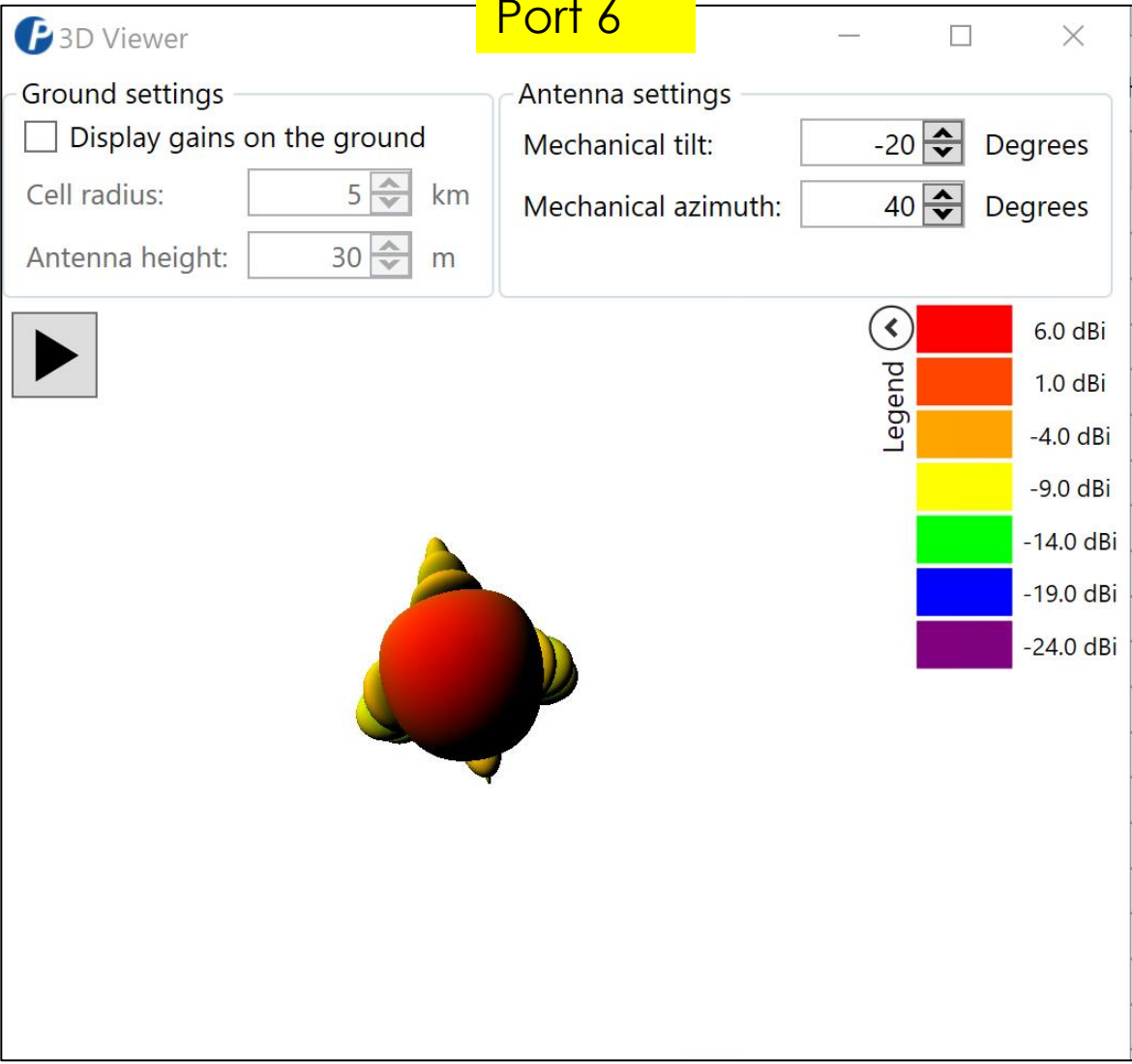
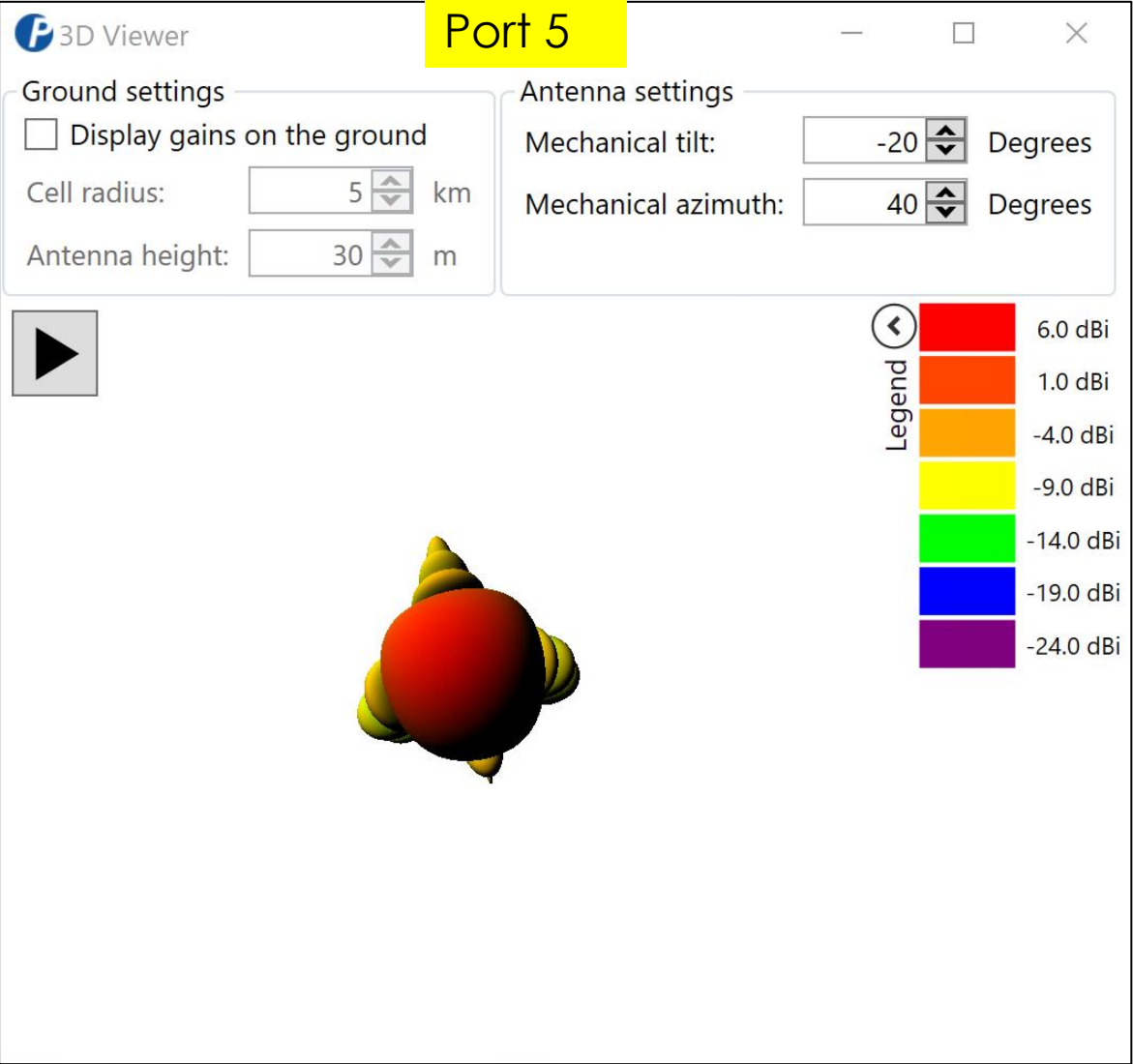

# MS-MBA-3.3-LAA2-F4 (Boresight View) 5250-5350MHz T 30 Az +40

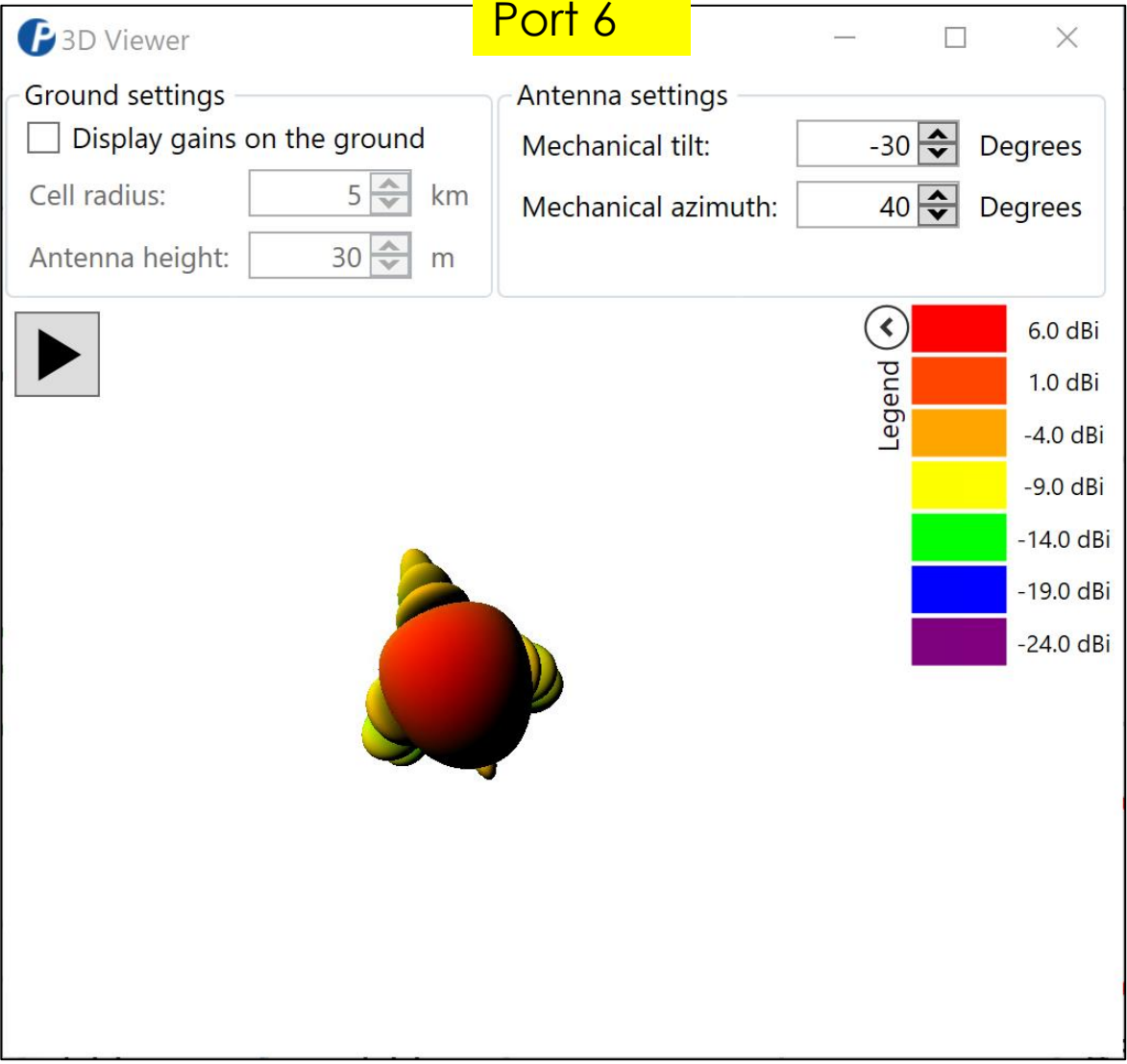
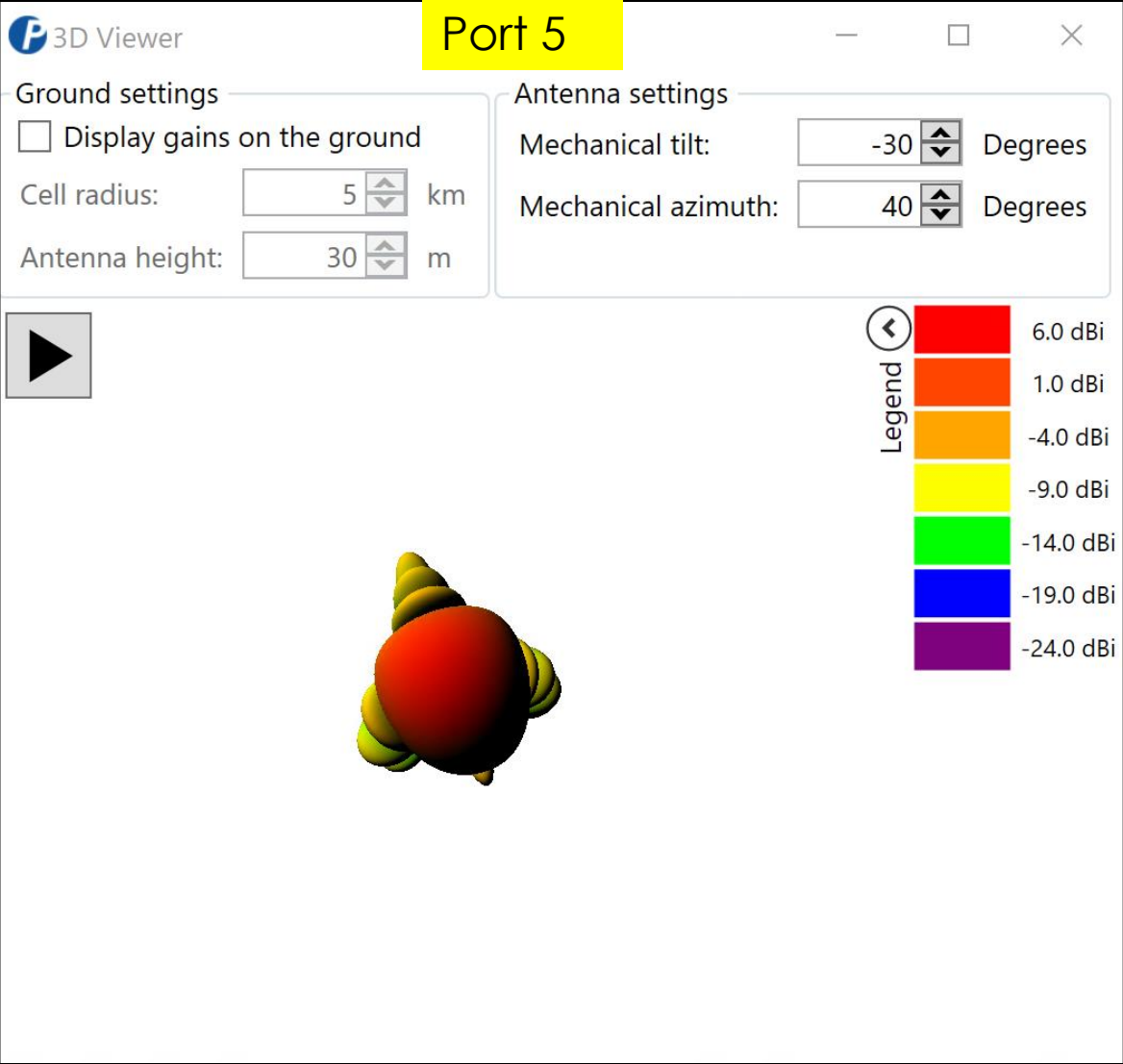

# MS-MBA-3.3-LAA2-F4: LAA Band (5.0 GHz-6.0 GHz) T 0

---

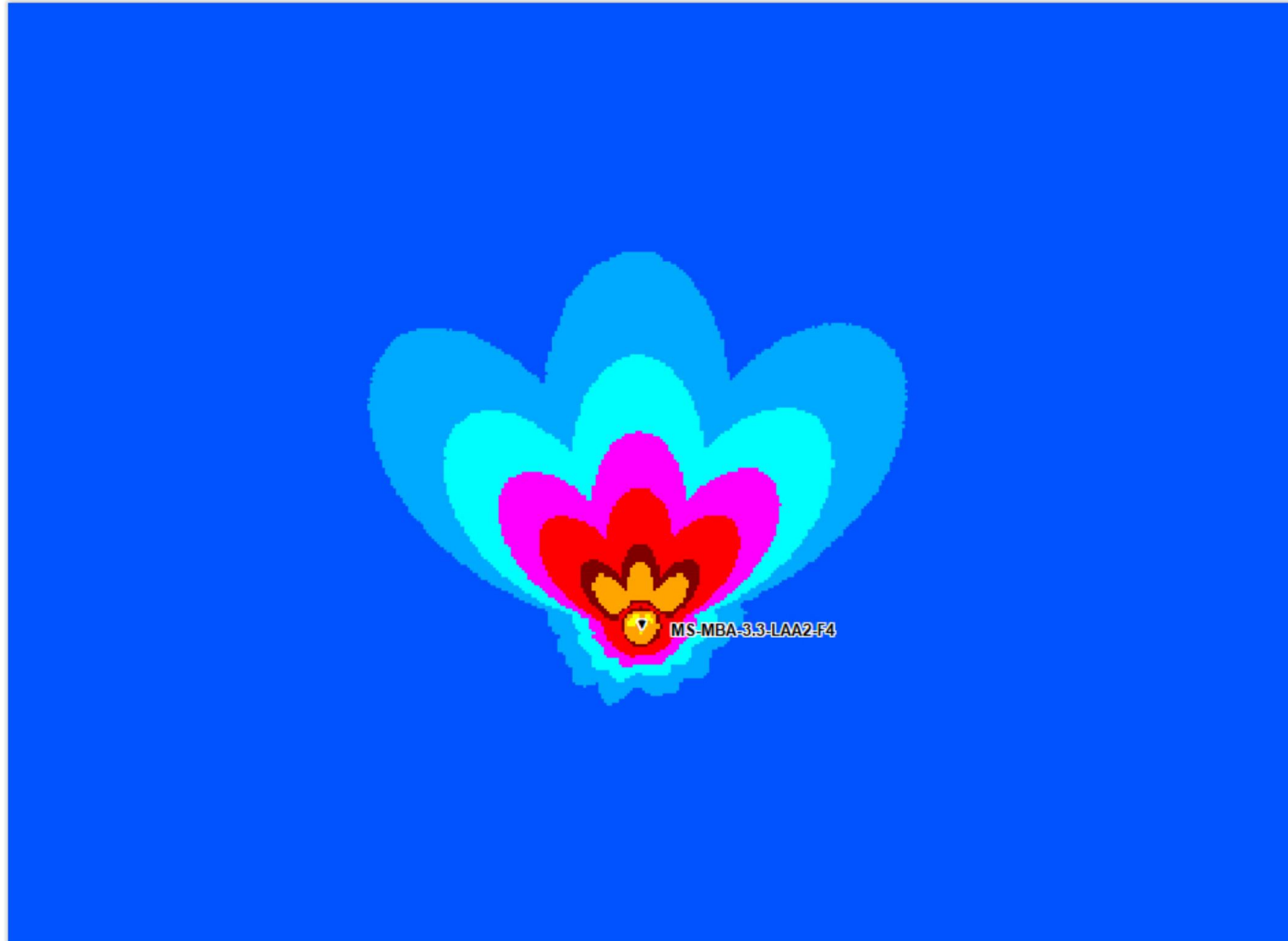

# MS-MBA-3.3-LAA2-F4: LAA Band (5.0 GHz-6.0 GHz) T 10

---

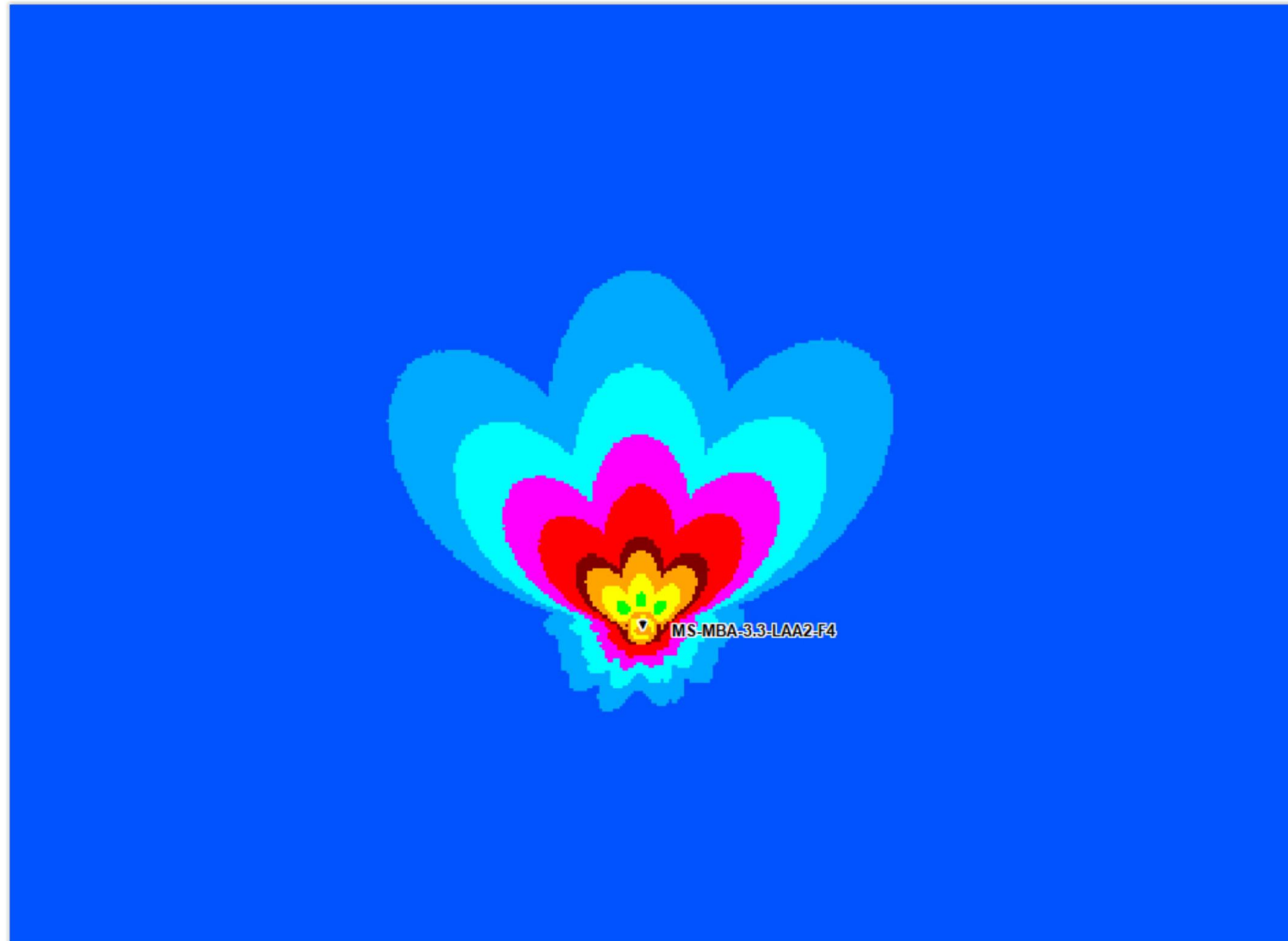



# MS-MBA-3.3-LAA2-F4: LAA Band (5.0 GHz-6.0 GHz) T 20

---

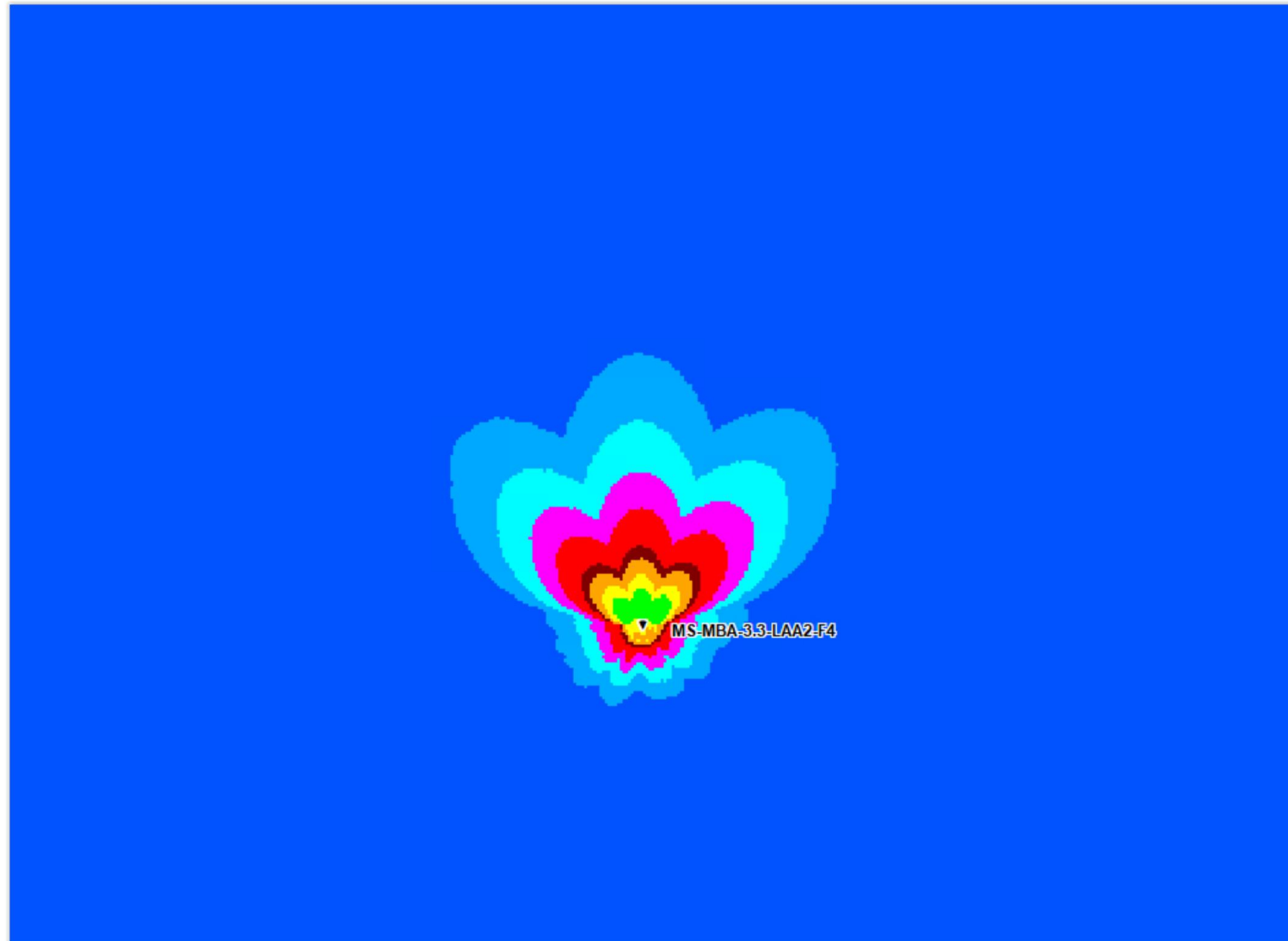

# MS-MBA-3.3-LAA2-F4: LAA Band (5.0 GHz-6.0 GHz) T 30

---

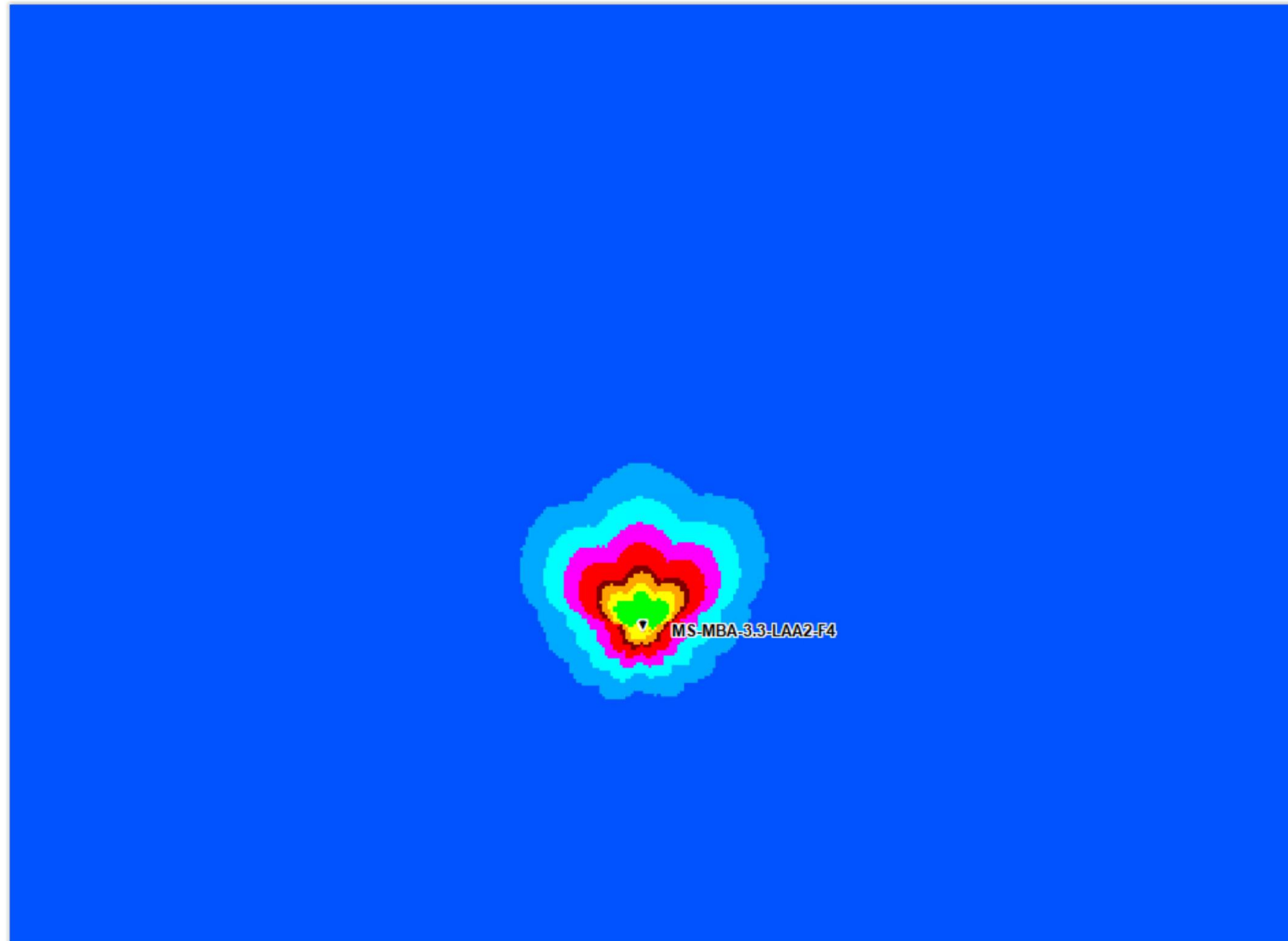

# MS-MBA-3.3-LAA2-F4 (Boresight View) 3300-3350MHz T 0 Az -40

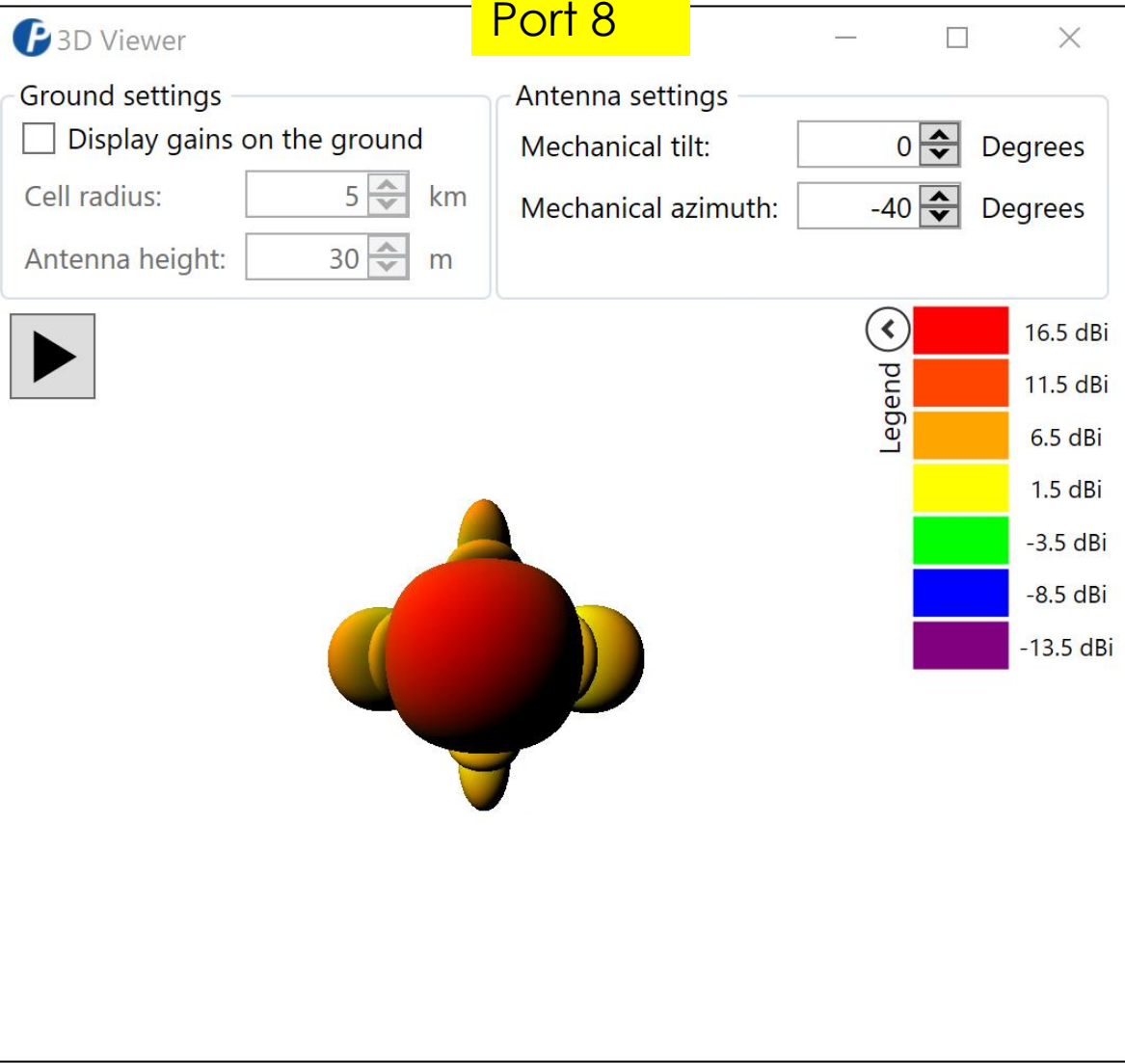
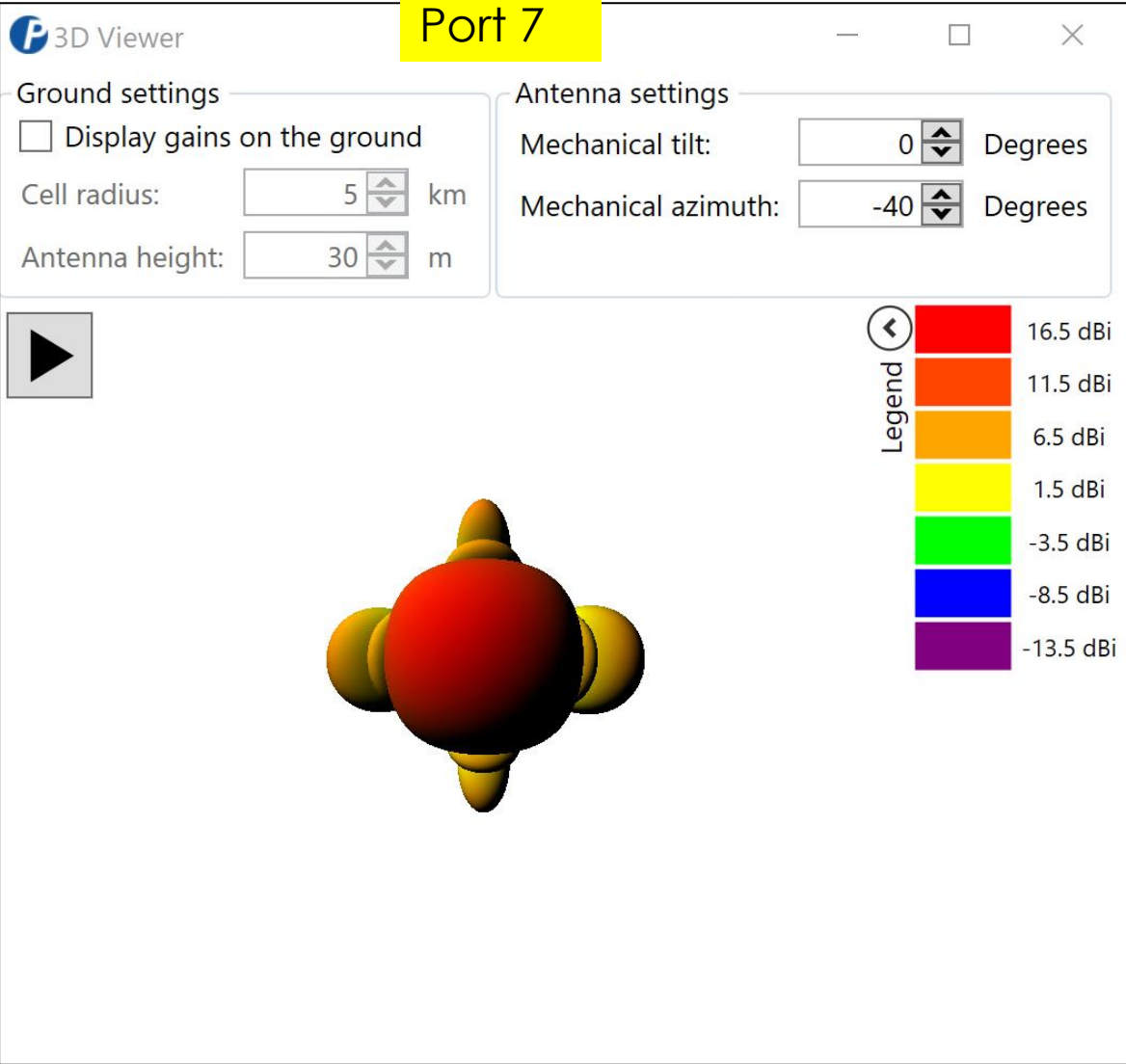

# MS-MBA-3.3-LAA2-F4 (Boresight View) 3300-3350MHz T 0 Az -40

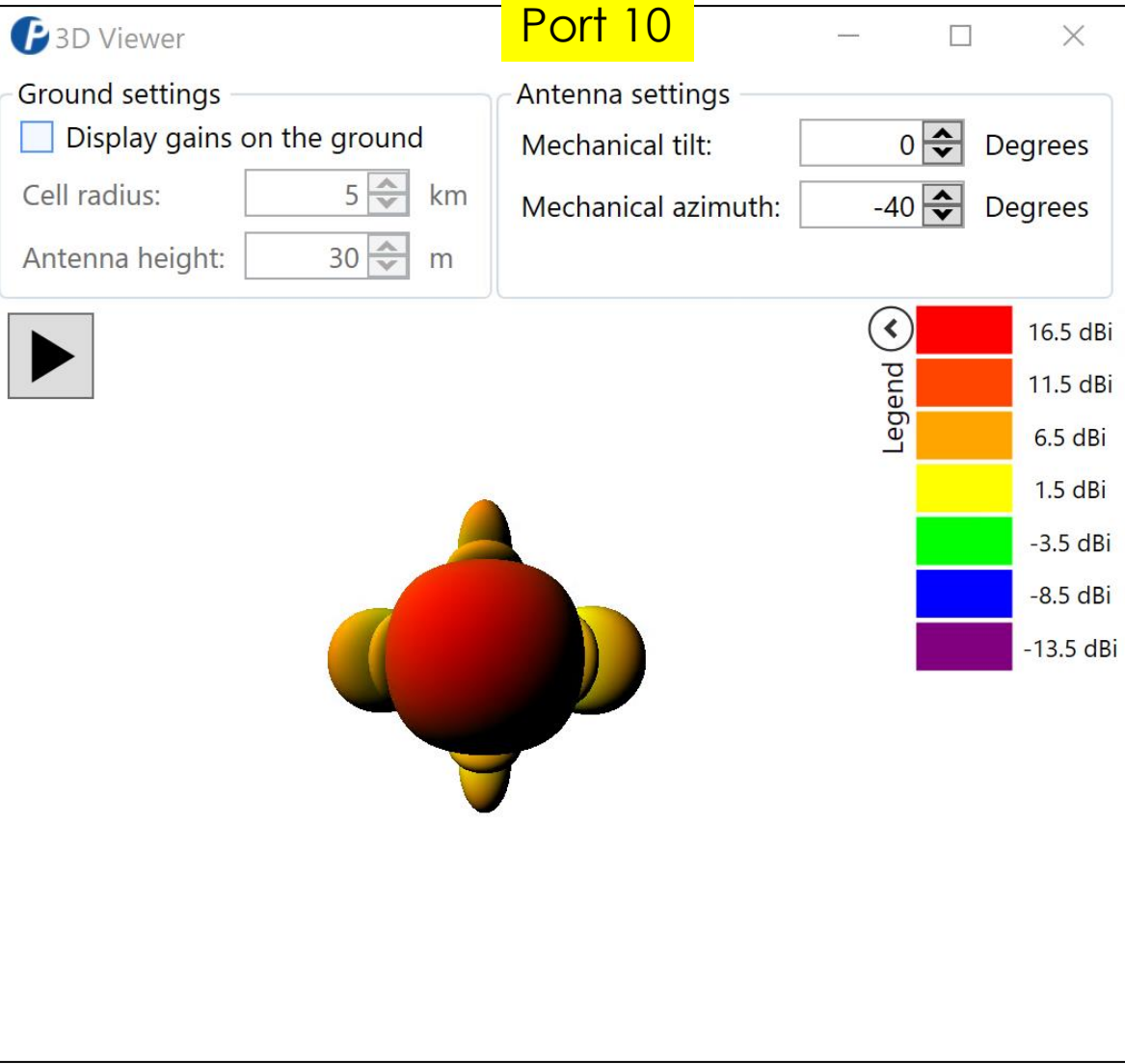
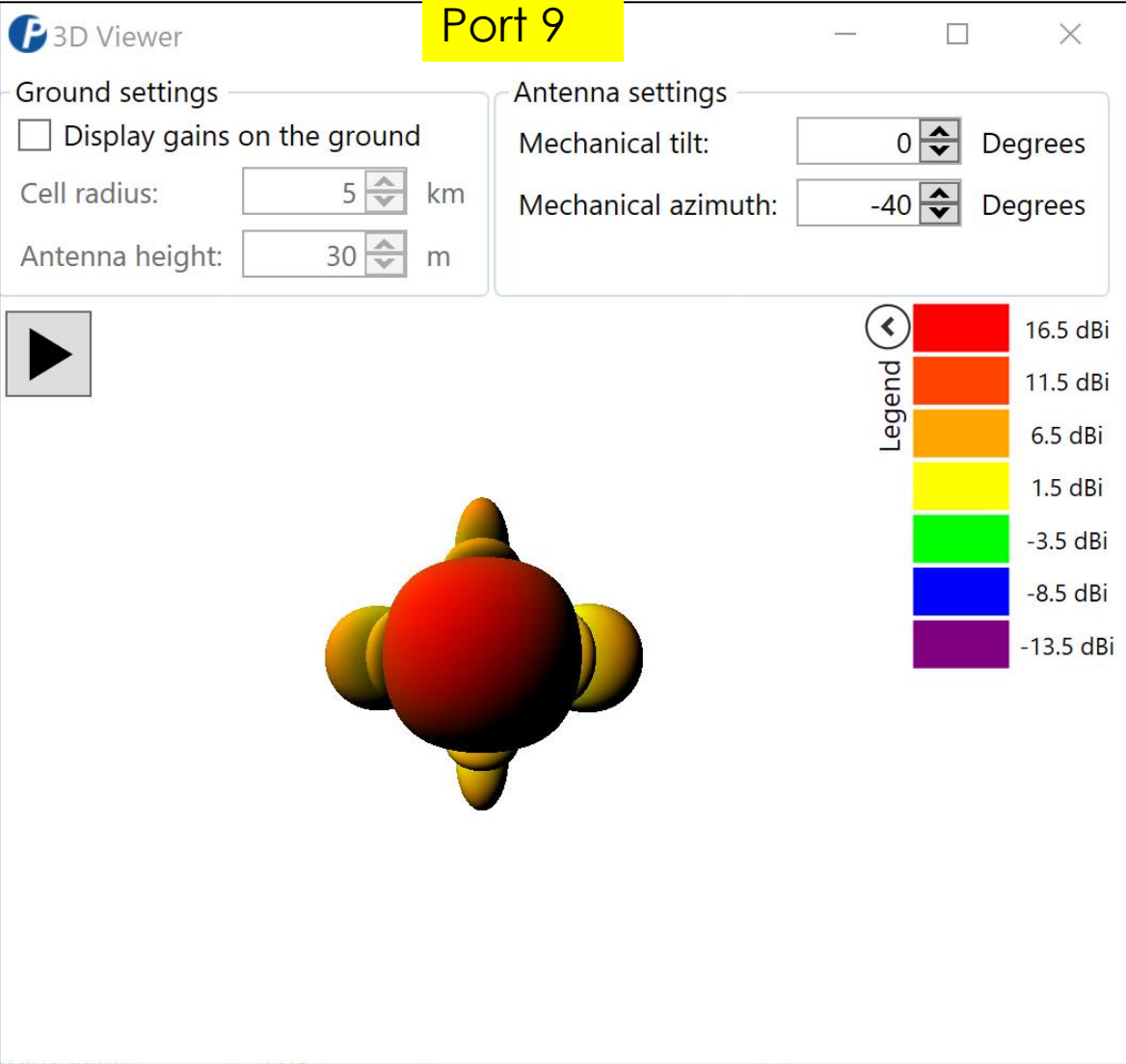

# MS-MBA-3.3-LAA2-F4 (Boresight View) 3300-3350MHz T 10 Az -40

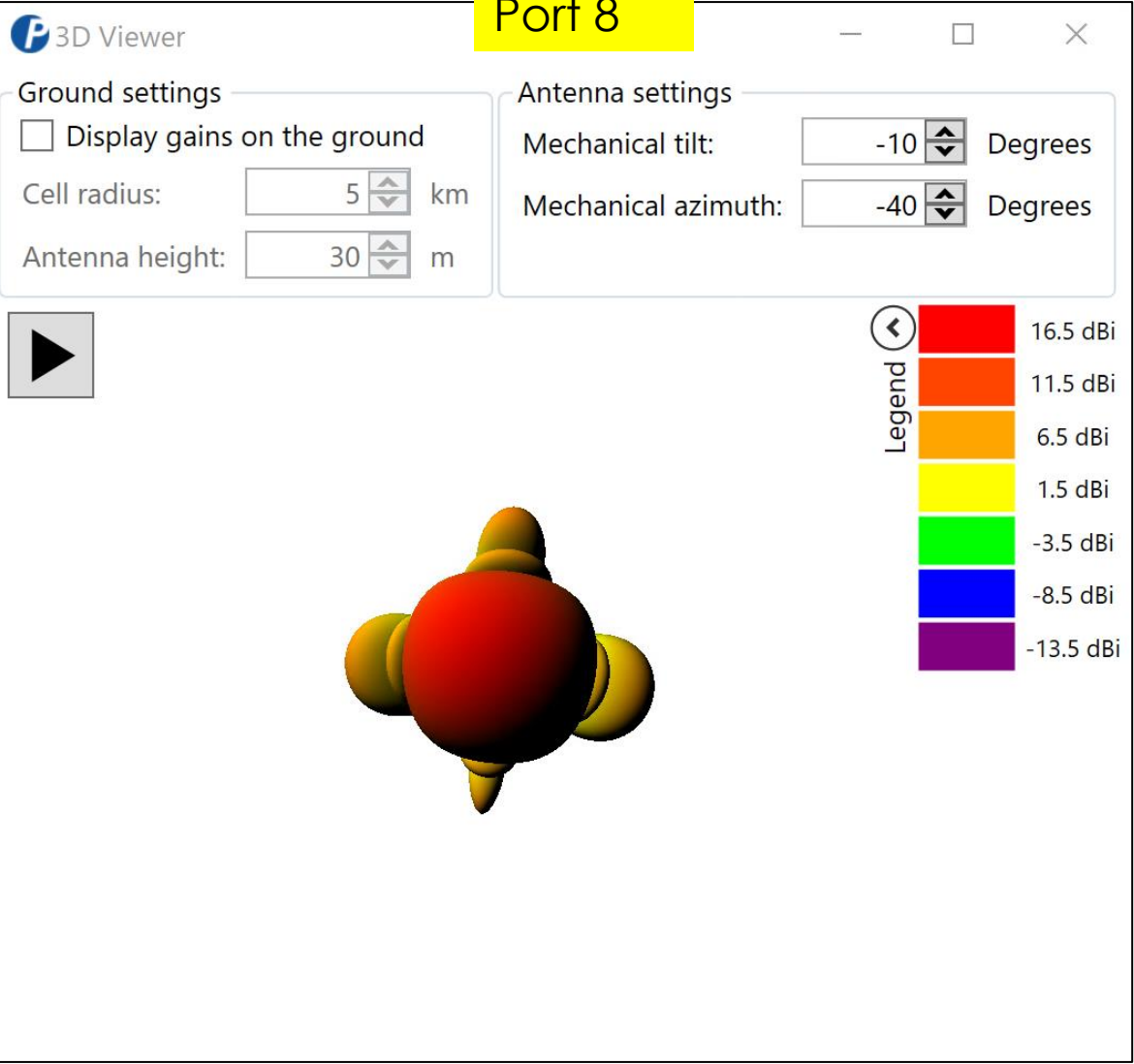
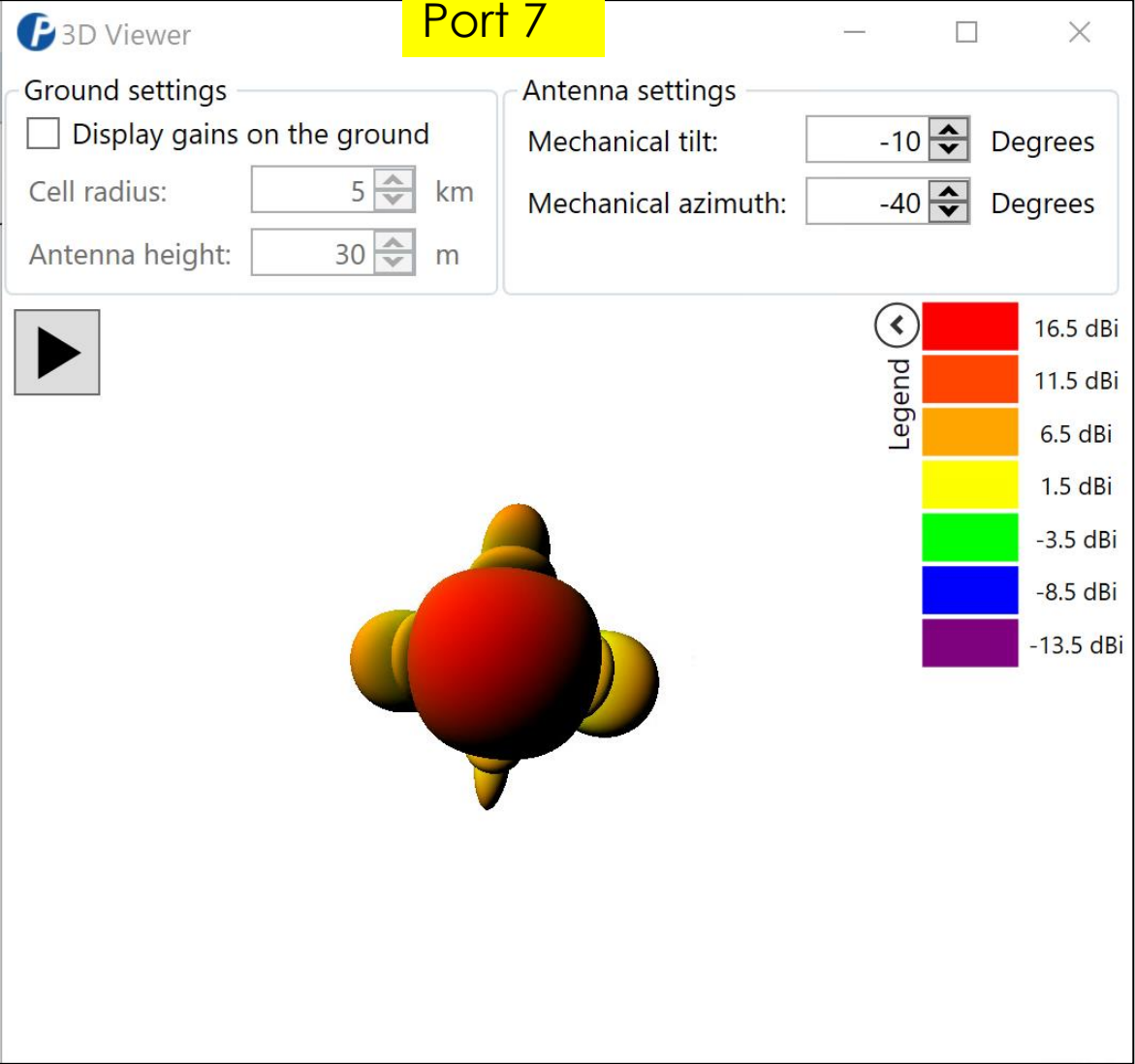

# MS-MBA-3.3-LAA2-F4 (Boresight View) 3300-3350MHz T 10 Az -40

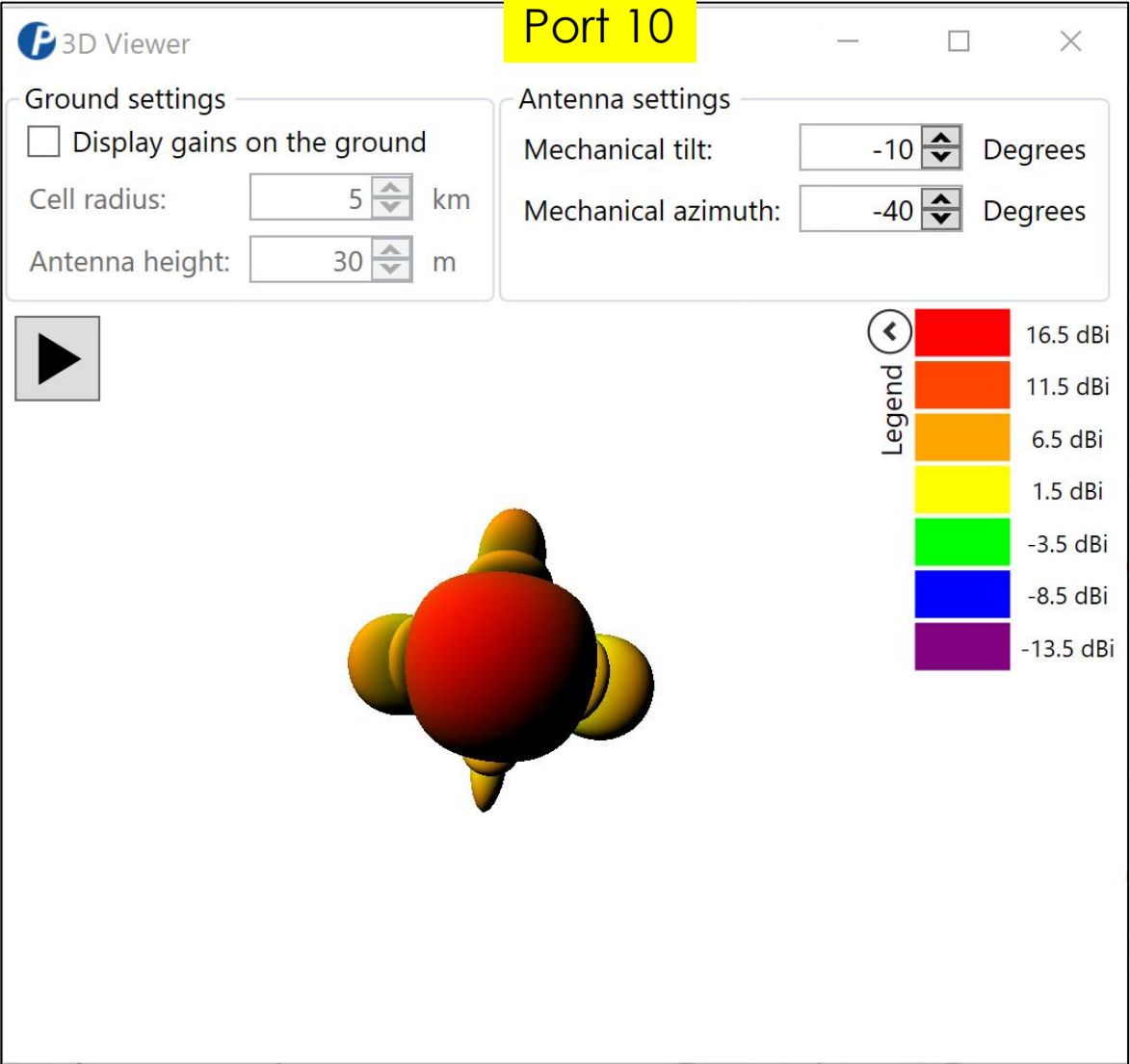
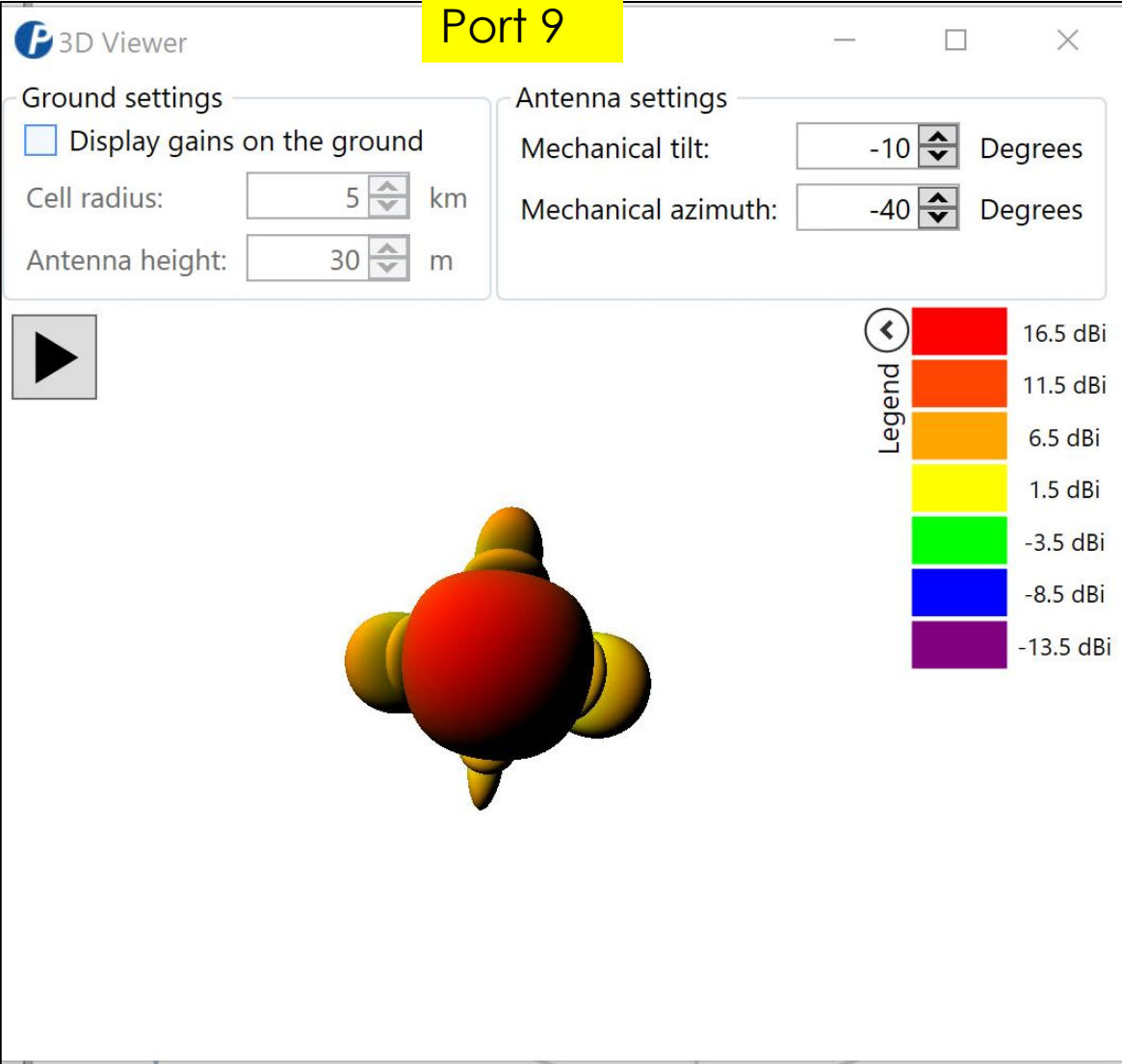

# MS-MBA-3.3-LAA2-F4 (Boresight View) 3300-3350MHz T 10 Az -40

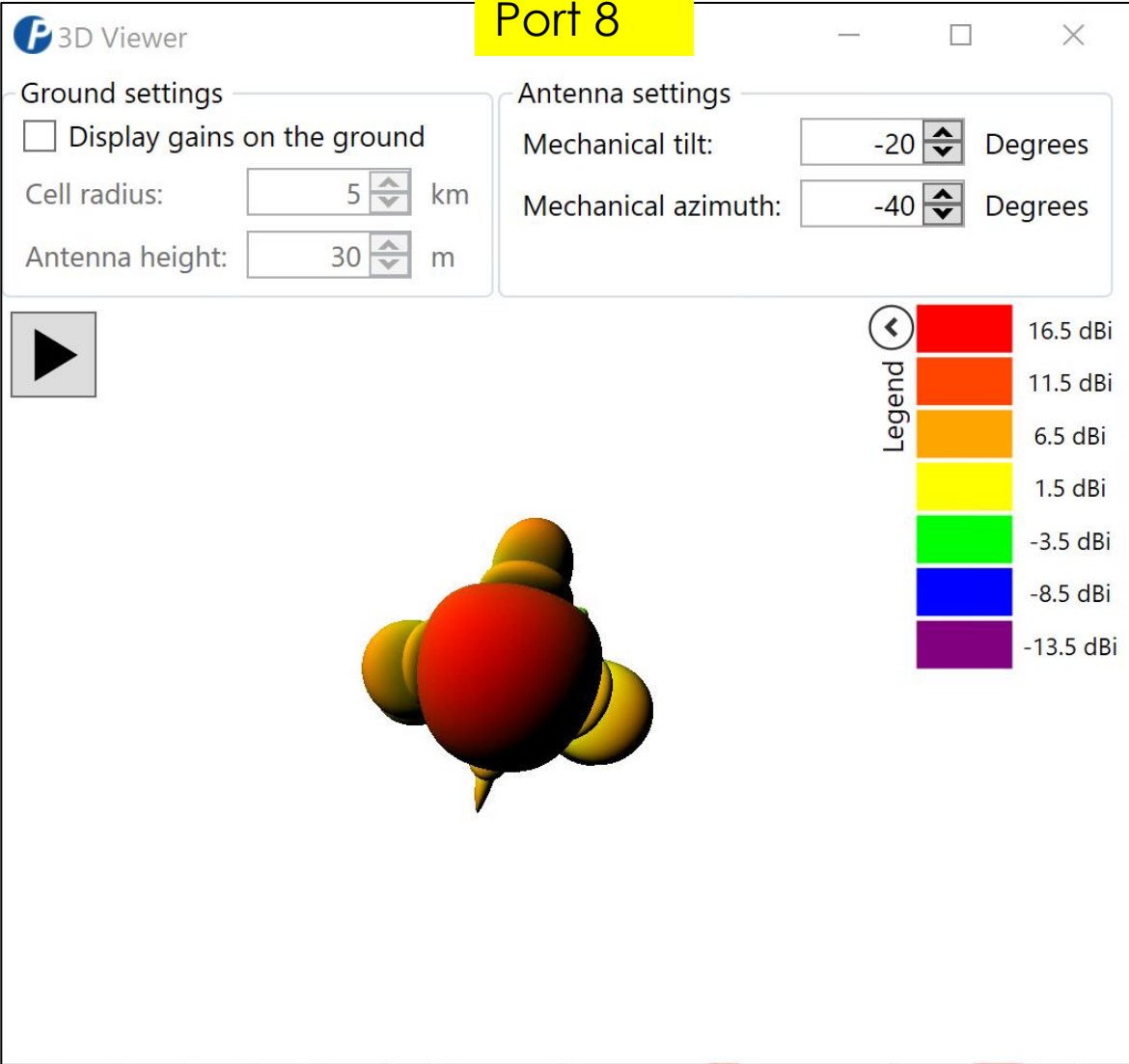
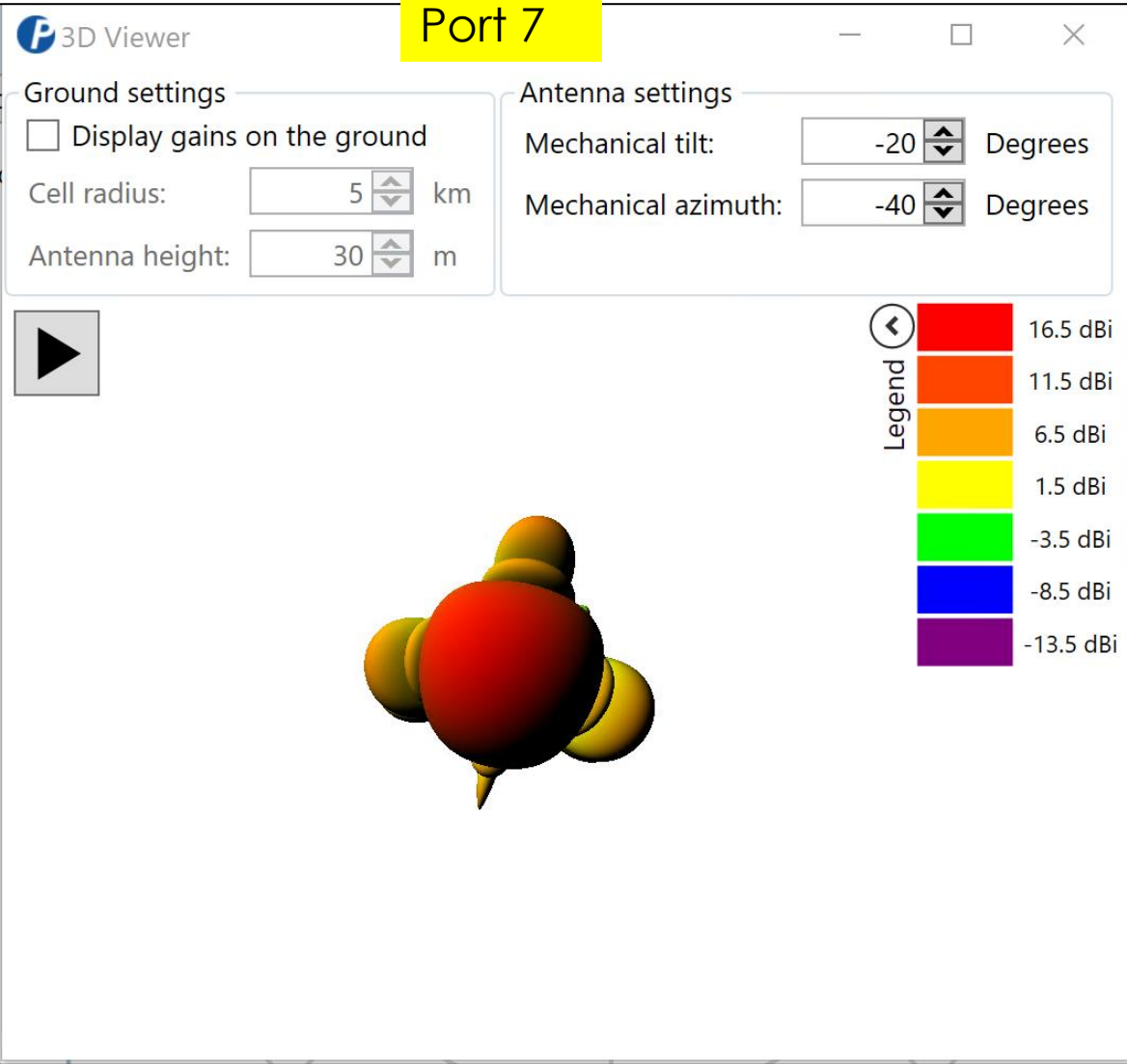



# MS-MBA-3.3-LAA2-F4 (Boresight View) 3300-3350MHz T 10 Az -40

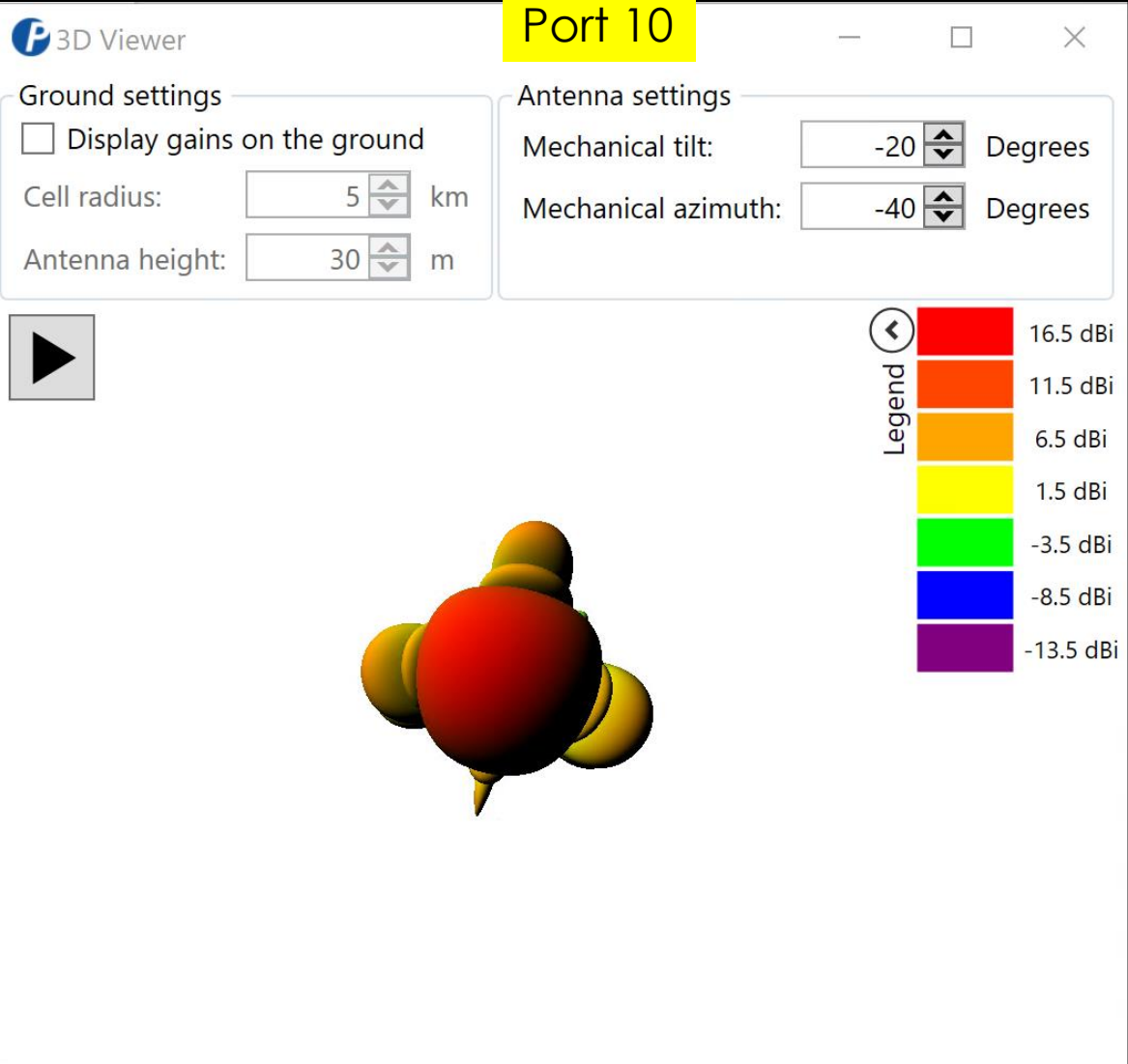
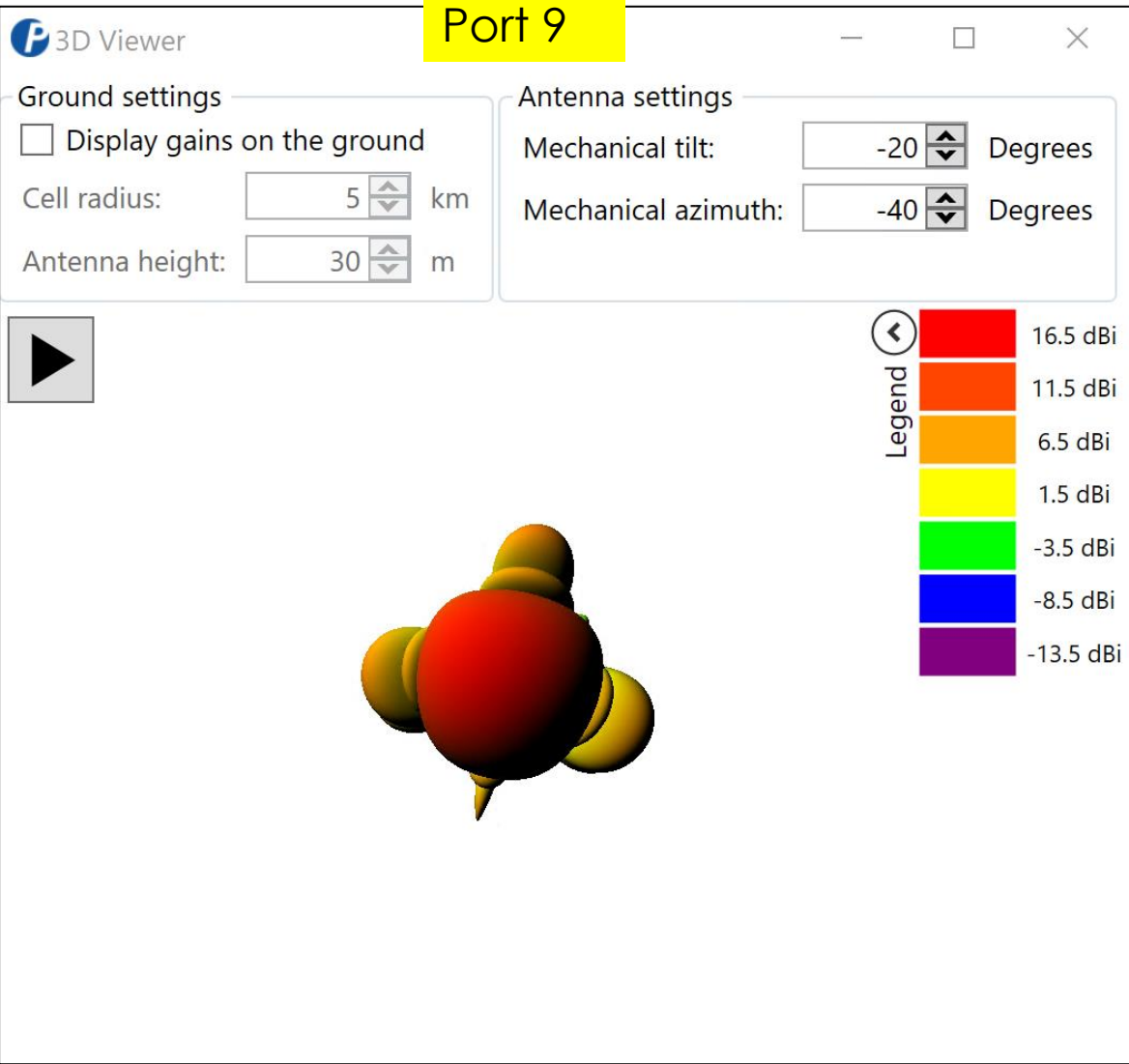

# MS-MBA-3.3-LAA2-F4 (Boresight View) 3300-3350MHz T 30 Az -40

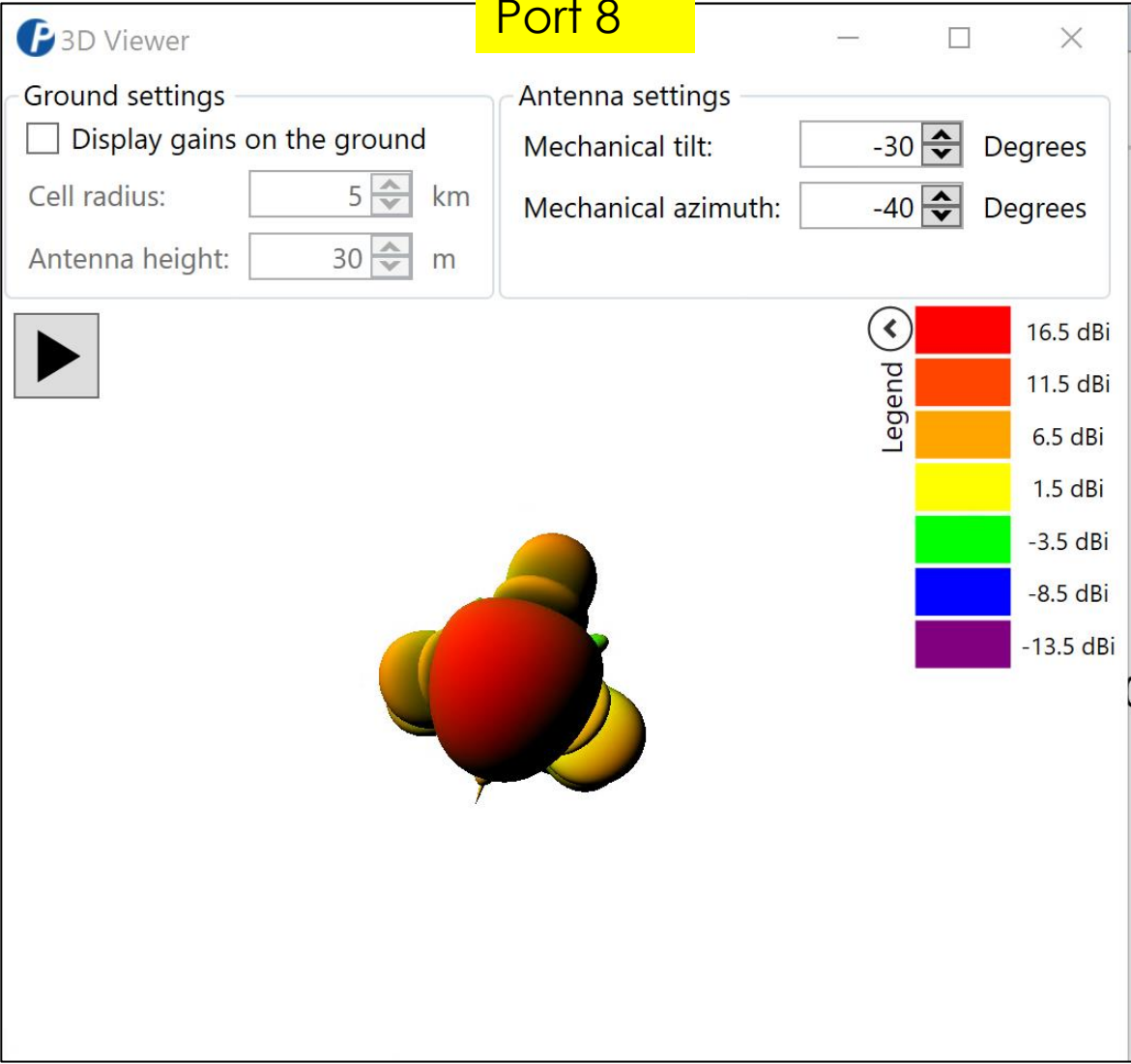
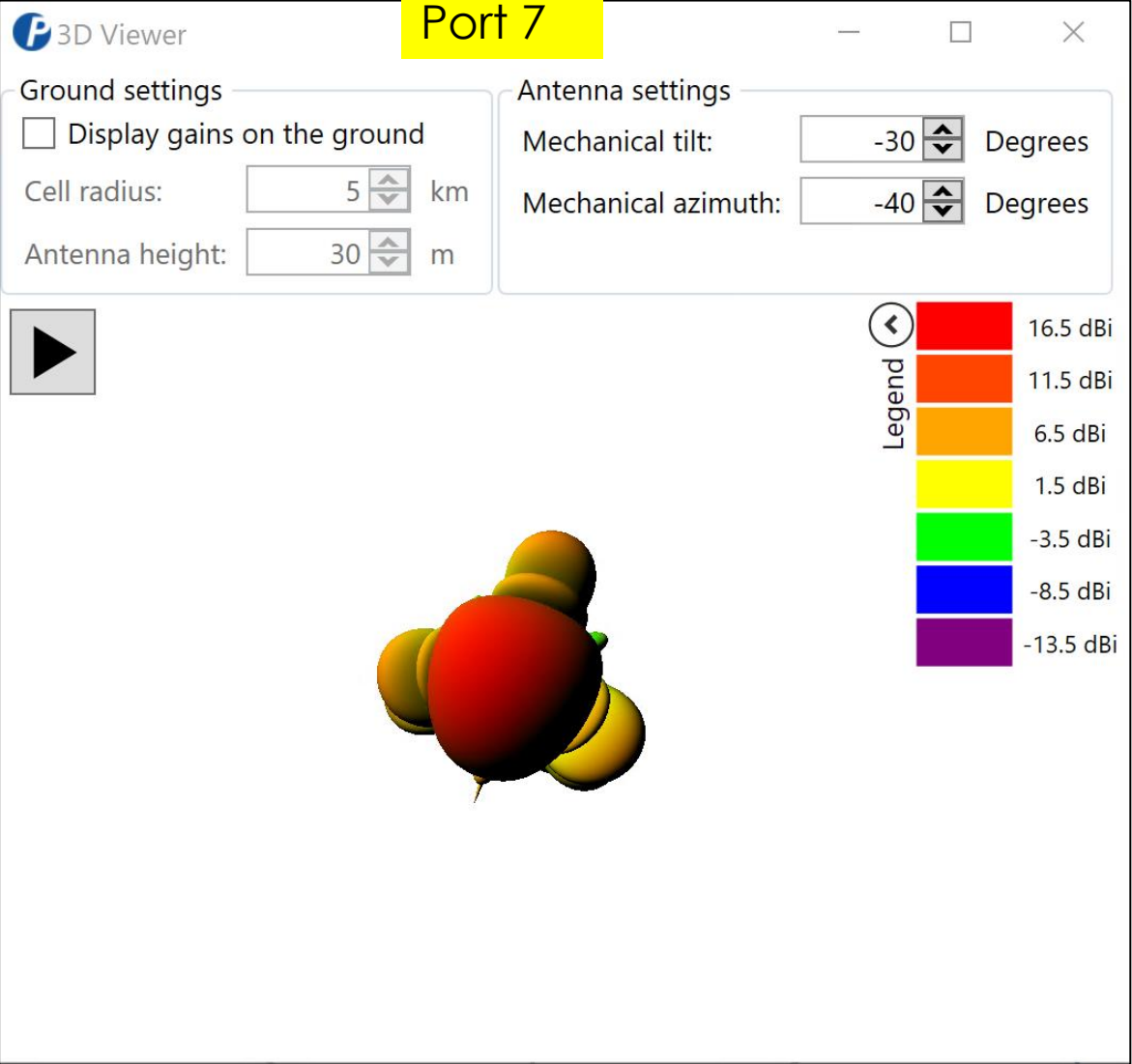

# MS-MBA-3.3-LAA2-F4 (Boresight View) 3300-3350MHz T 30 Az -40

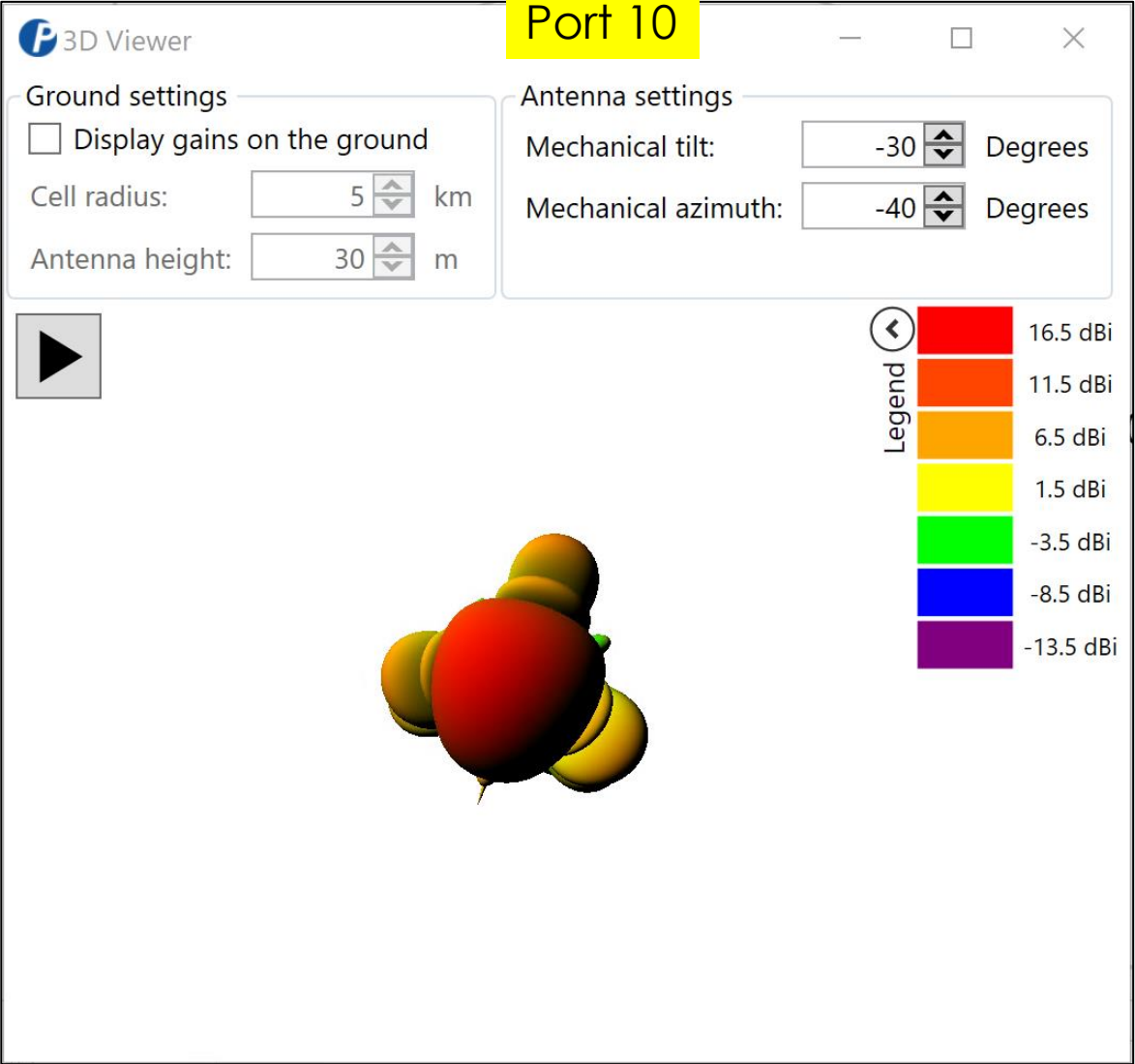
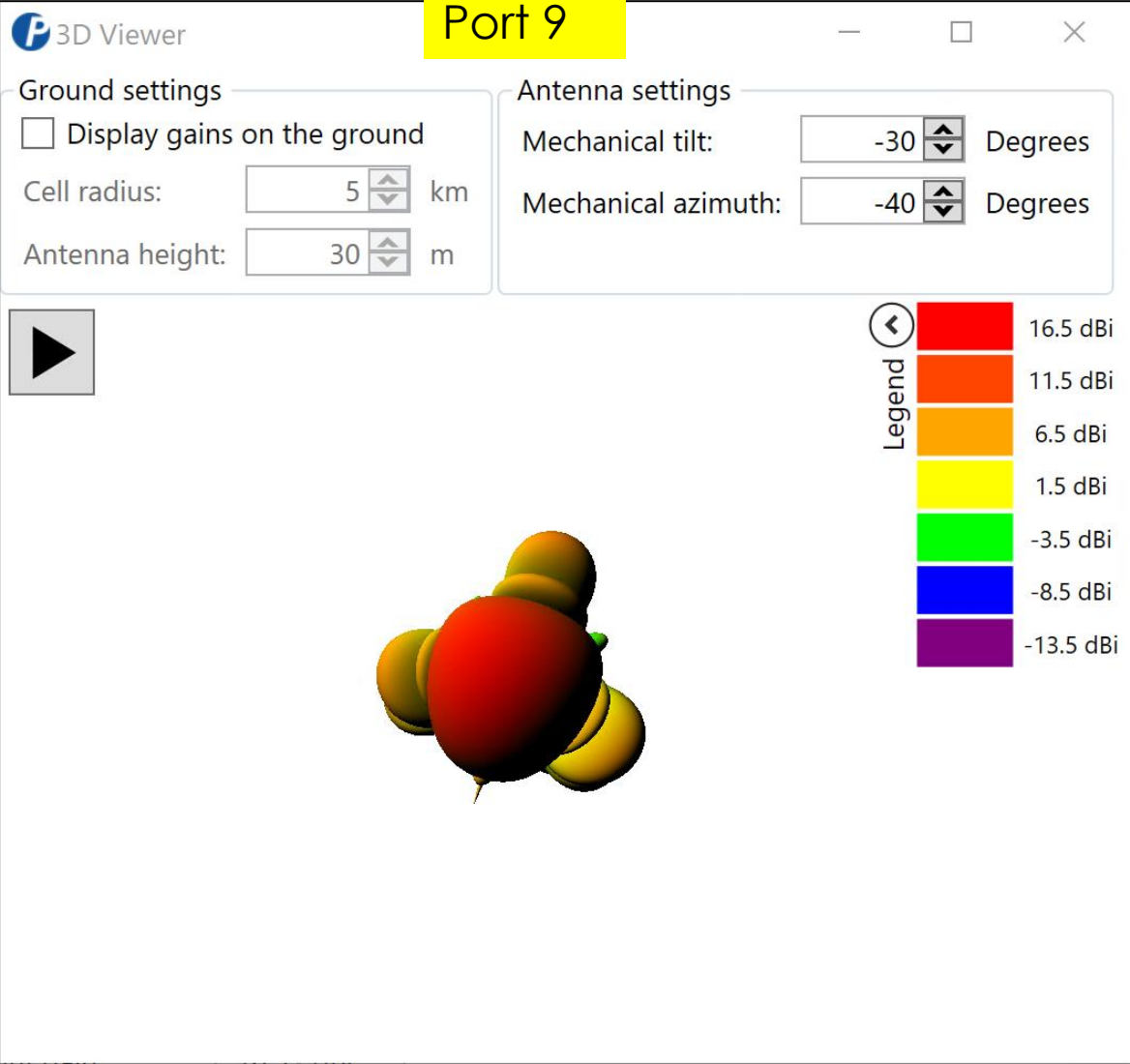

# MS-MBA-3.3-LAA2-F4 (Boresight View) 3300-3350MHz T 0 Az 0

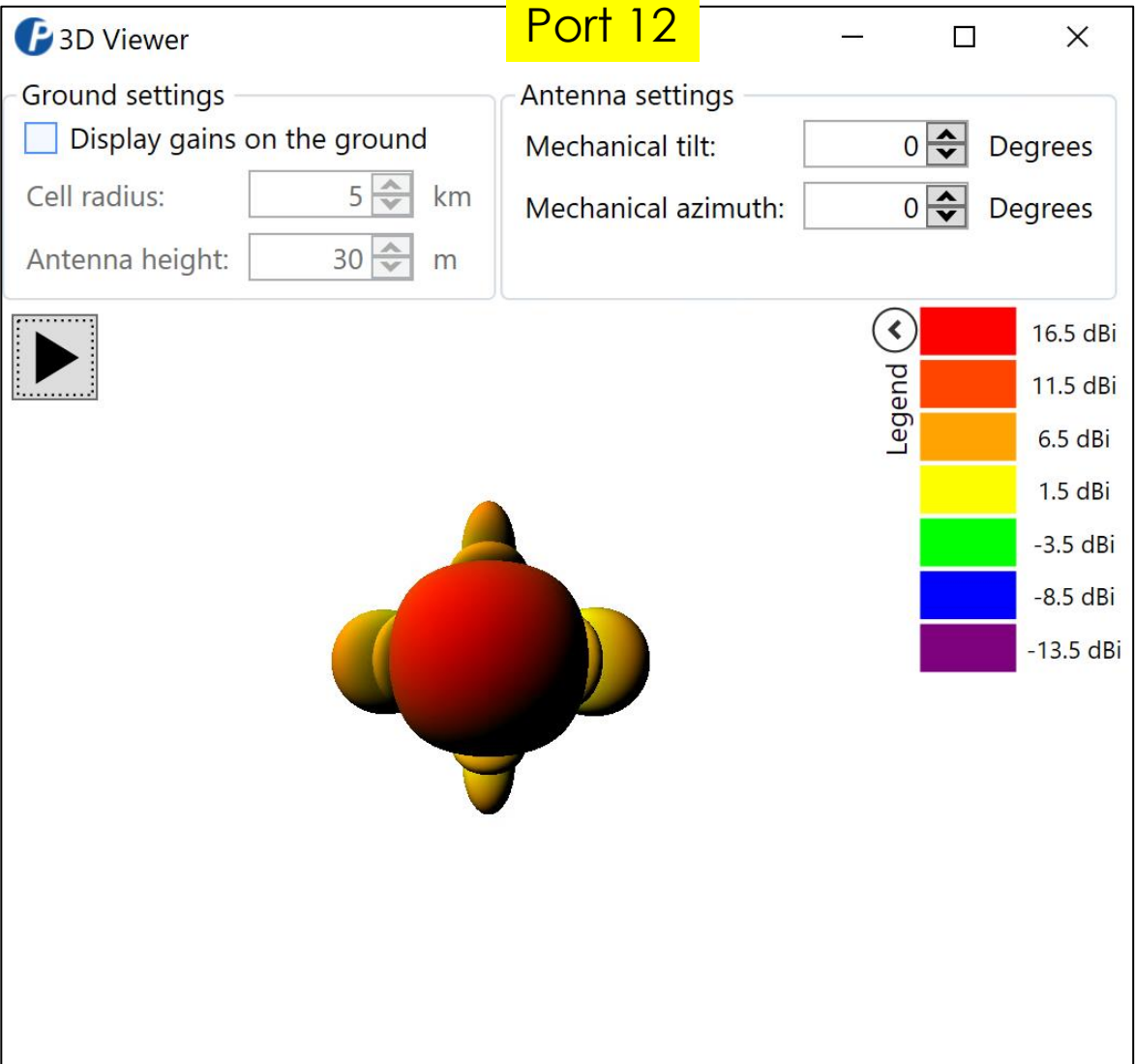
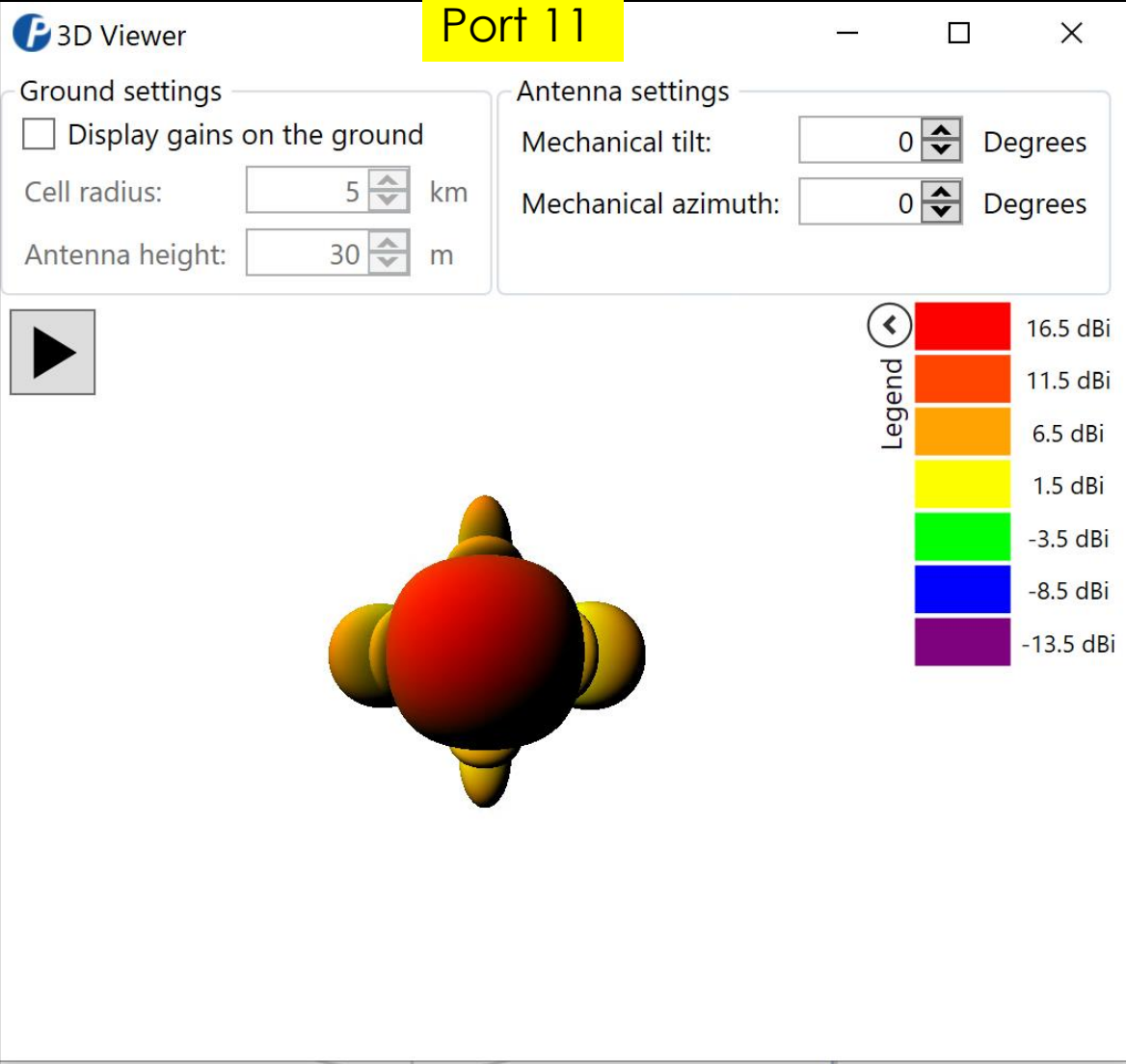

# MS-MBA-3.3-LAA2-F4 (Boresight View) 3300-3350MHz T 0 Az 0

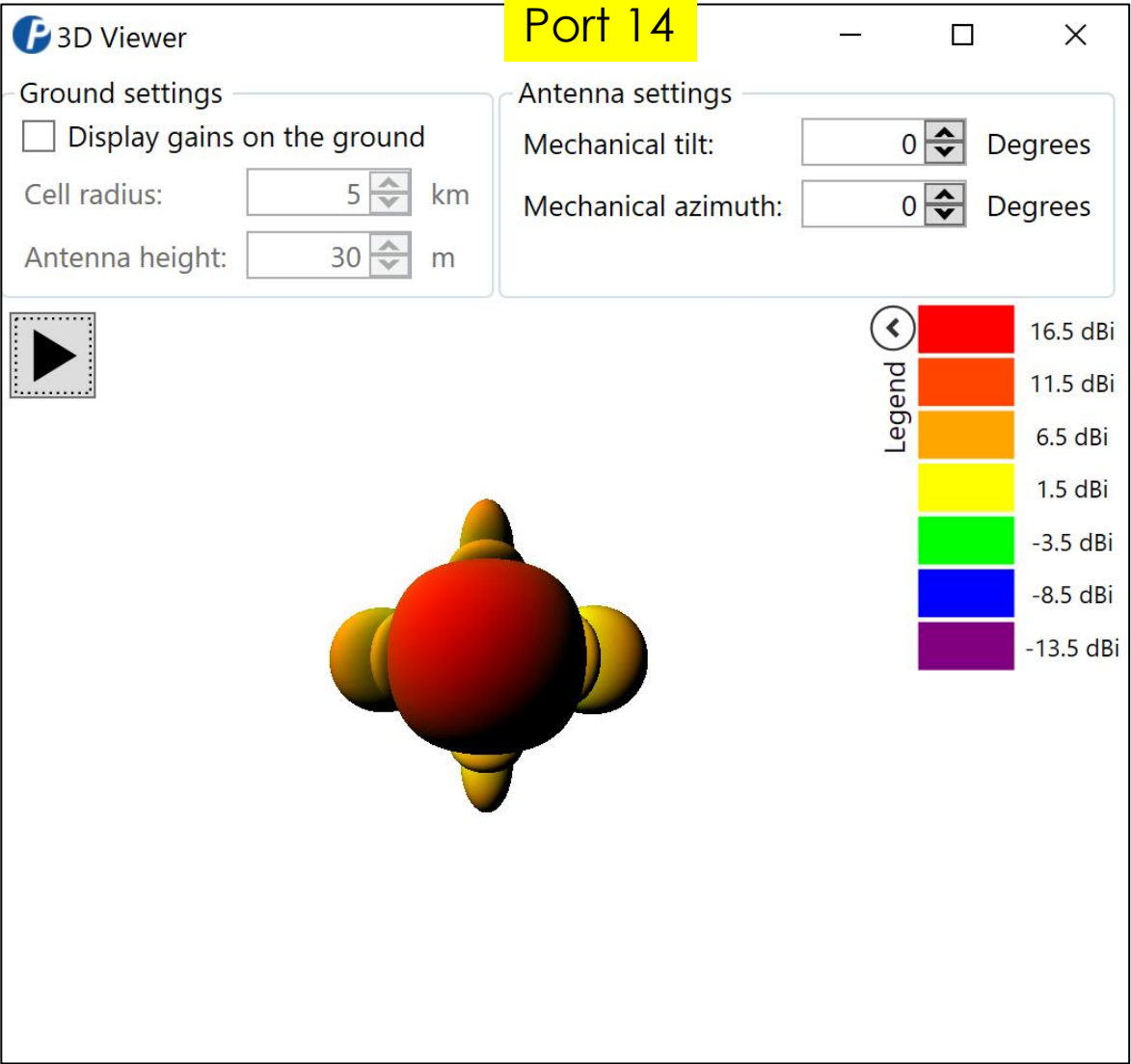
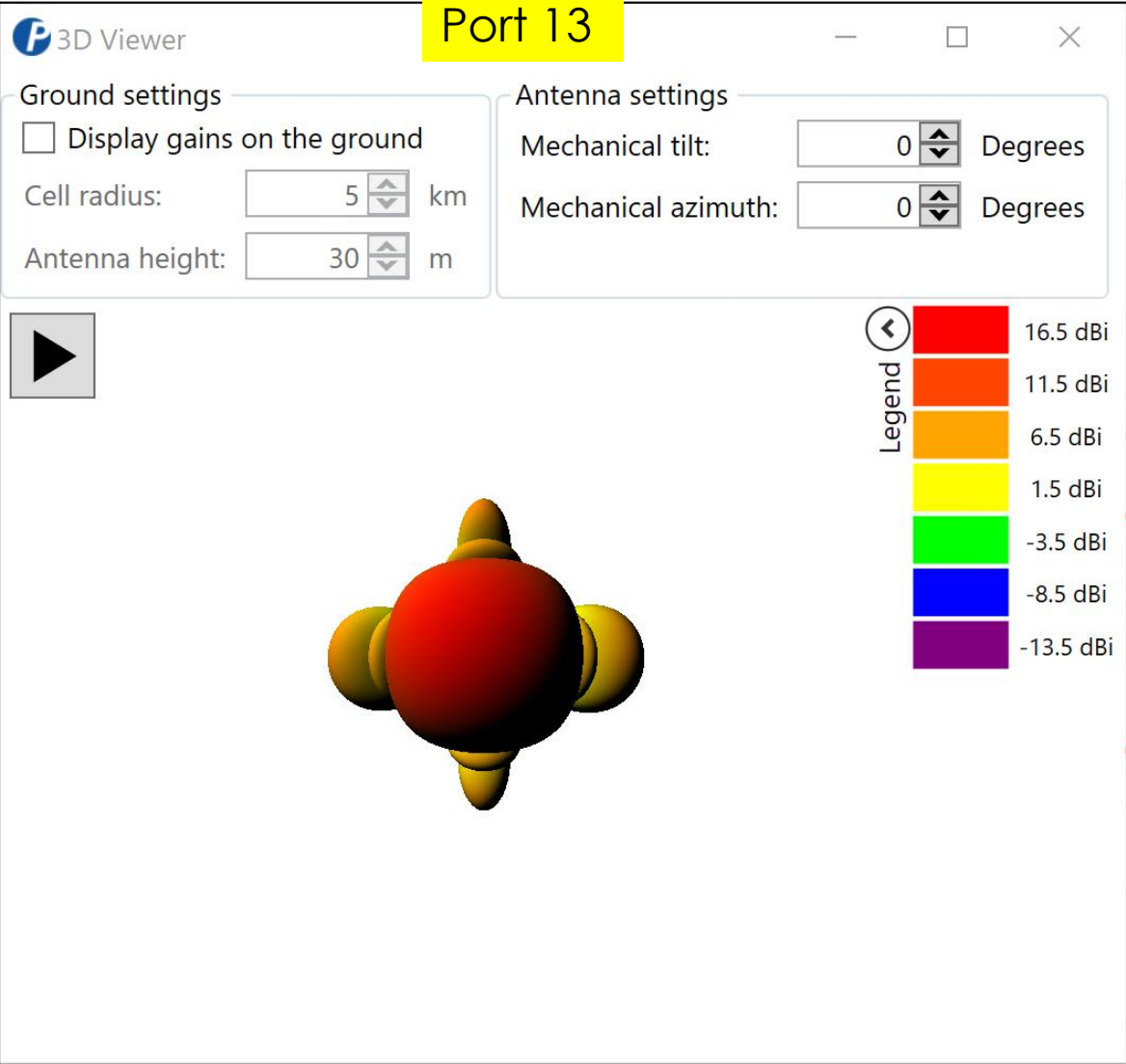

# MS-MBA-3.3-LAA2-F4 (Boresight View) 3300-3350MHz T 10 Az 0

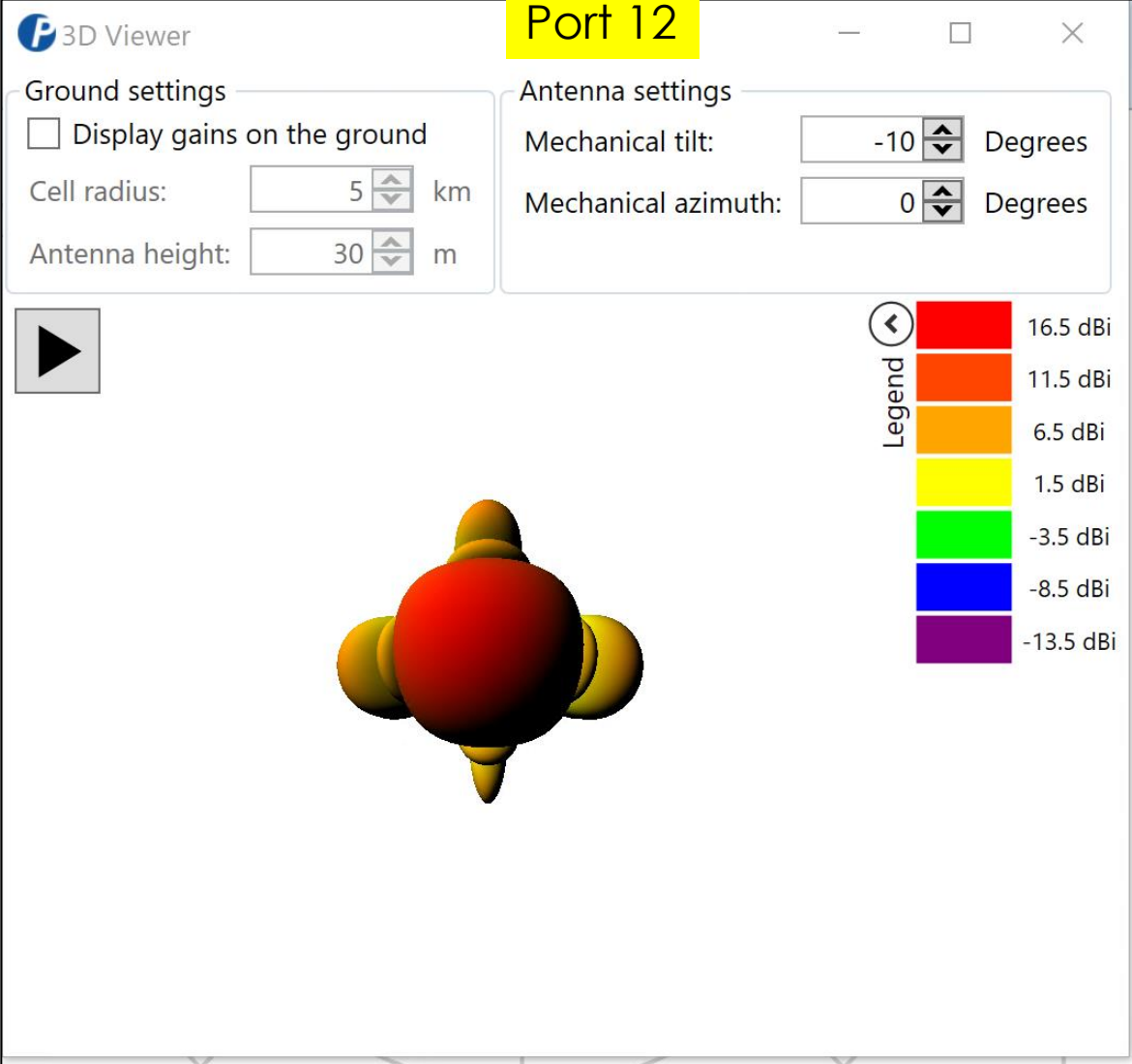
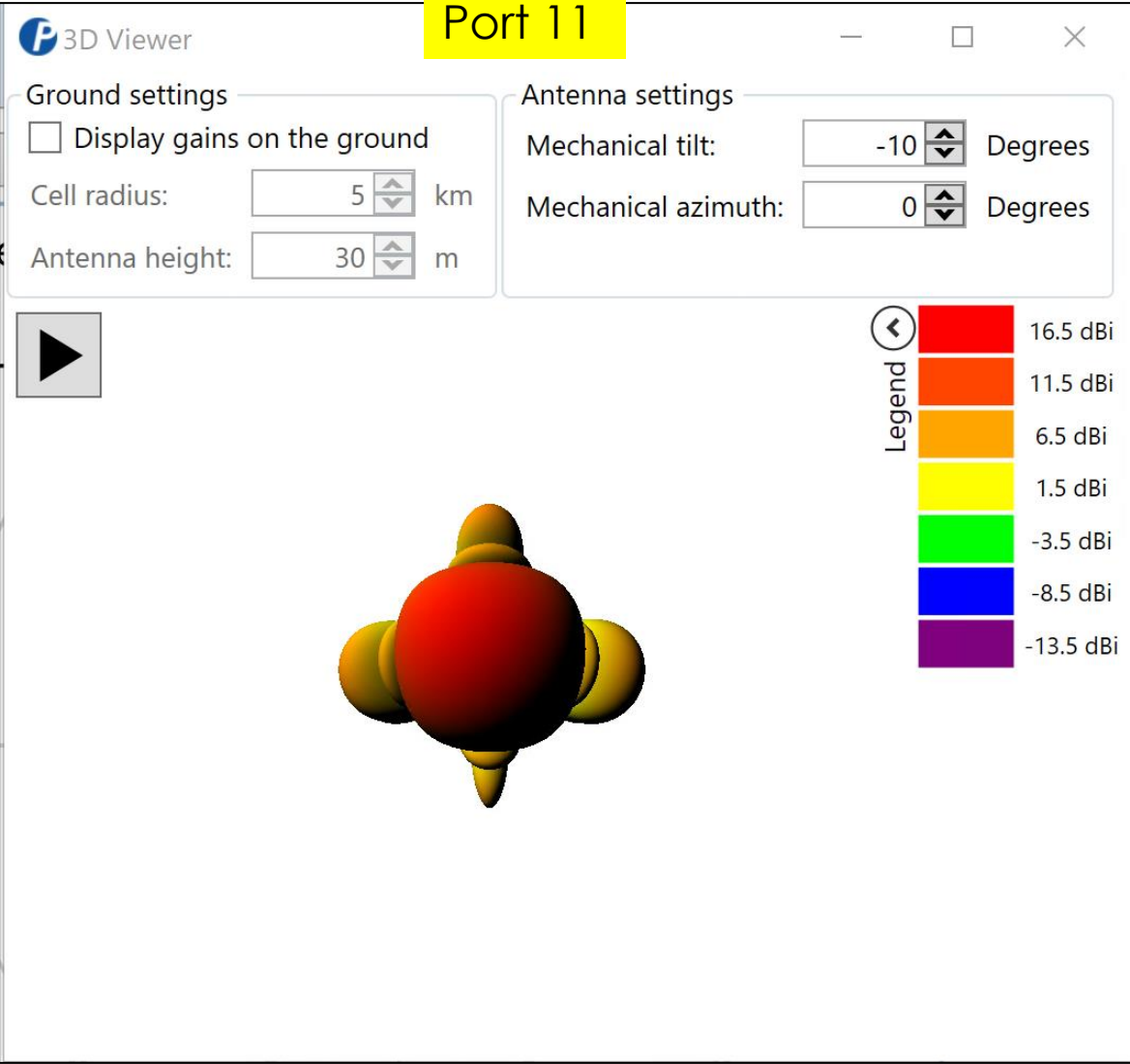



# MS-MBA-3.3-LAA2-F4 (Boresight View) 3300-3350MHz T 10 Az 0

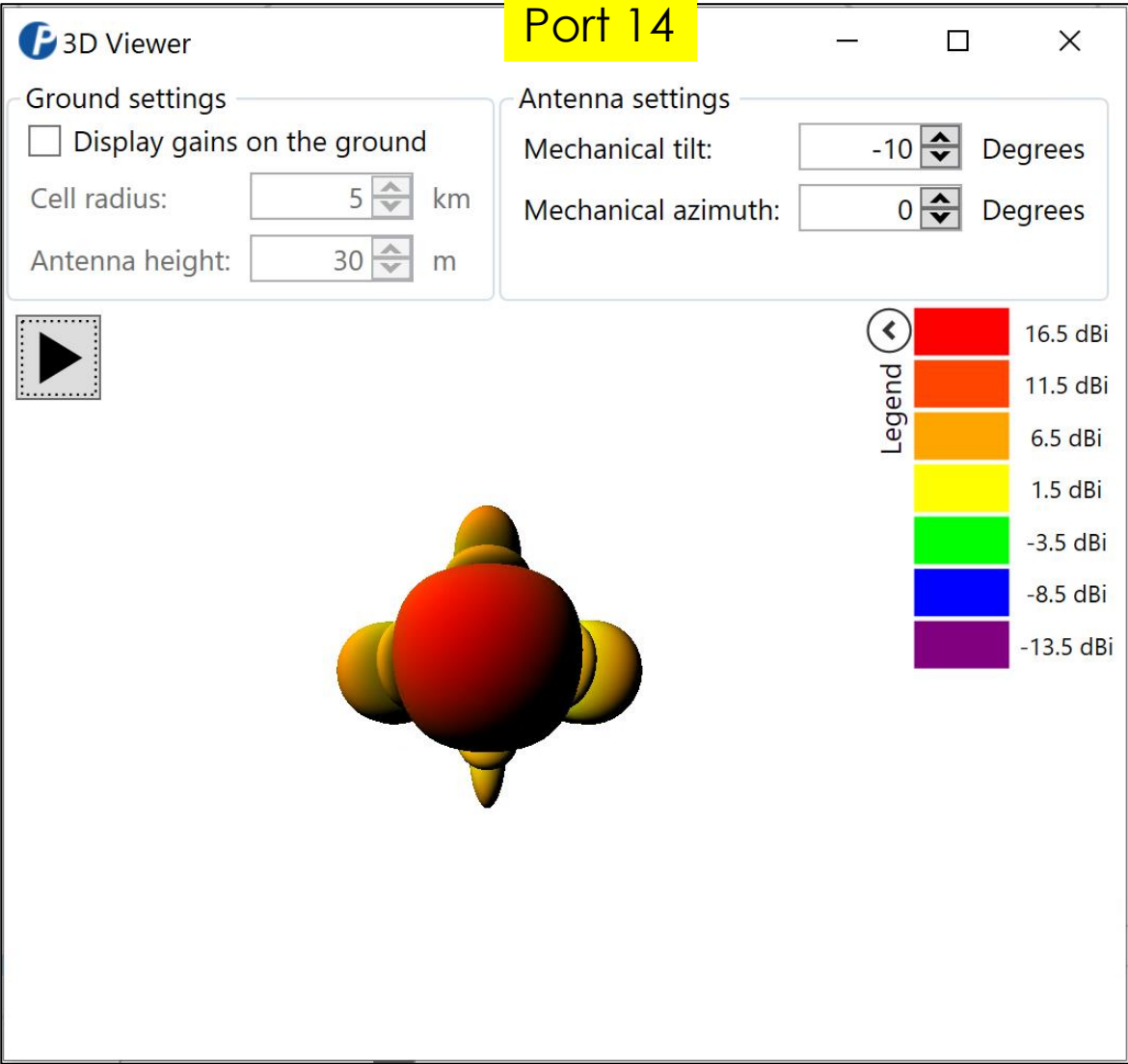
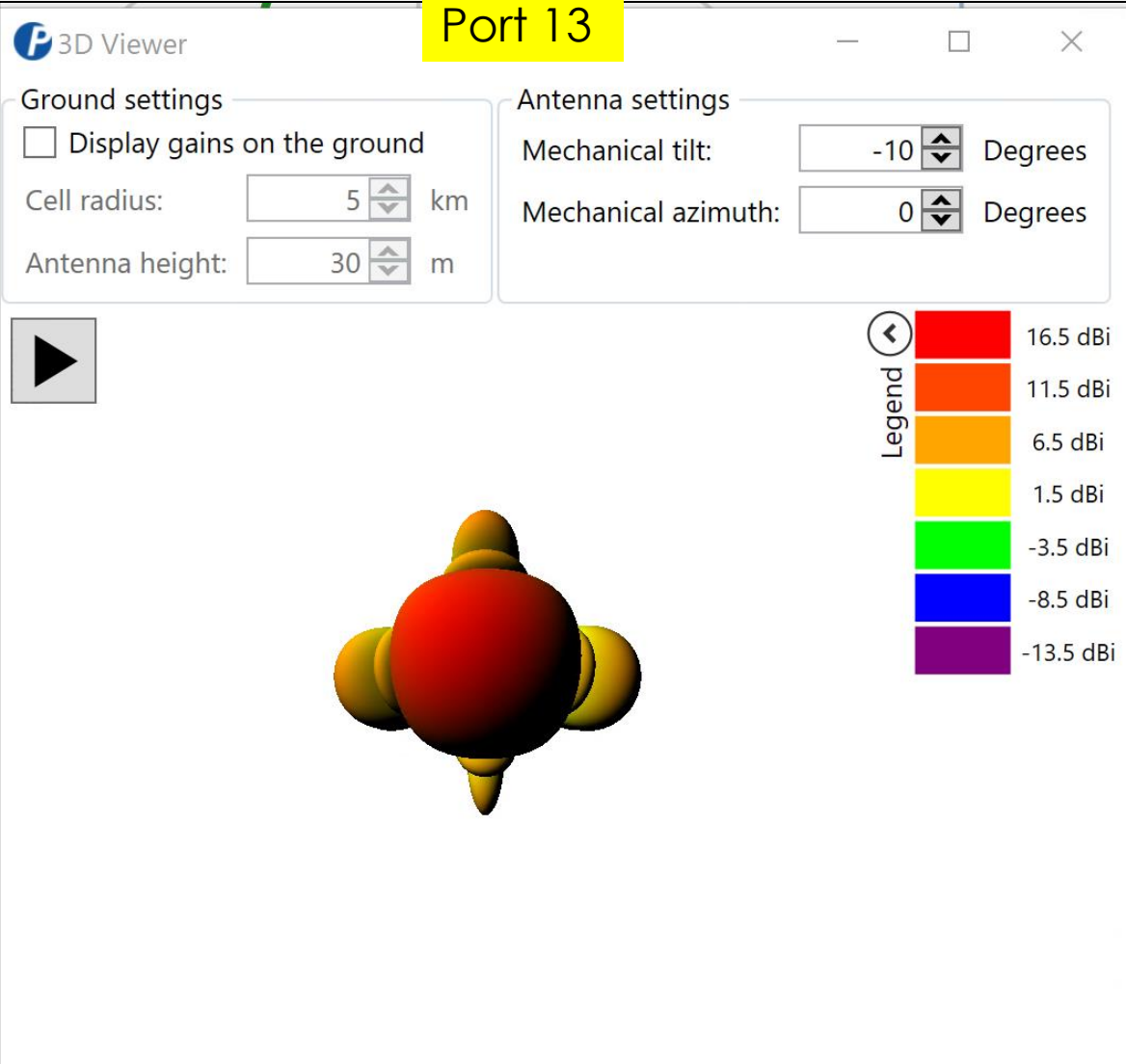



# MS-MBA-3.3-LAA2-F4 (Boresight View) 3300-3350MHz T 20 Az 0

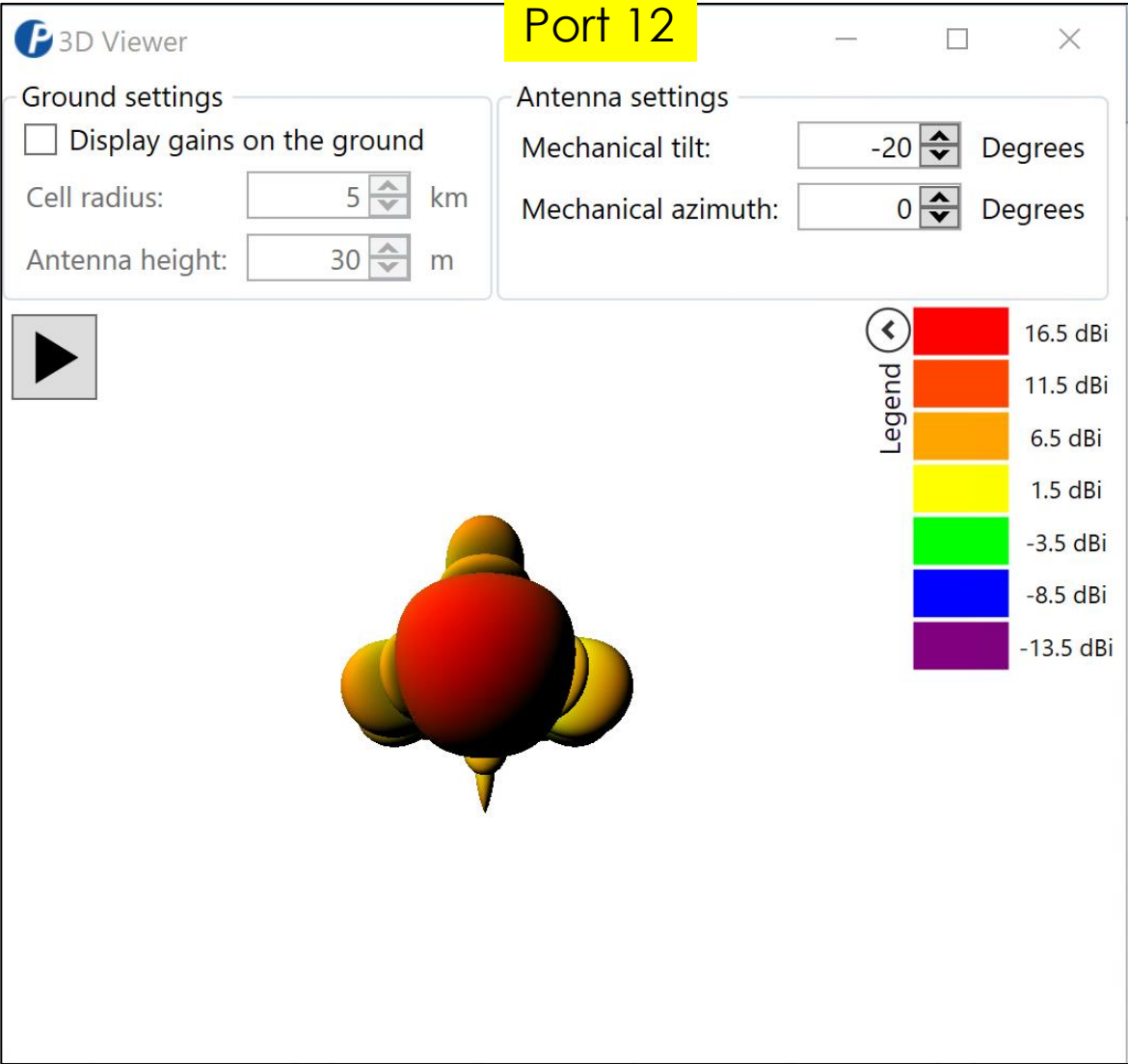
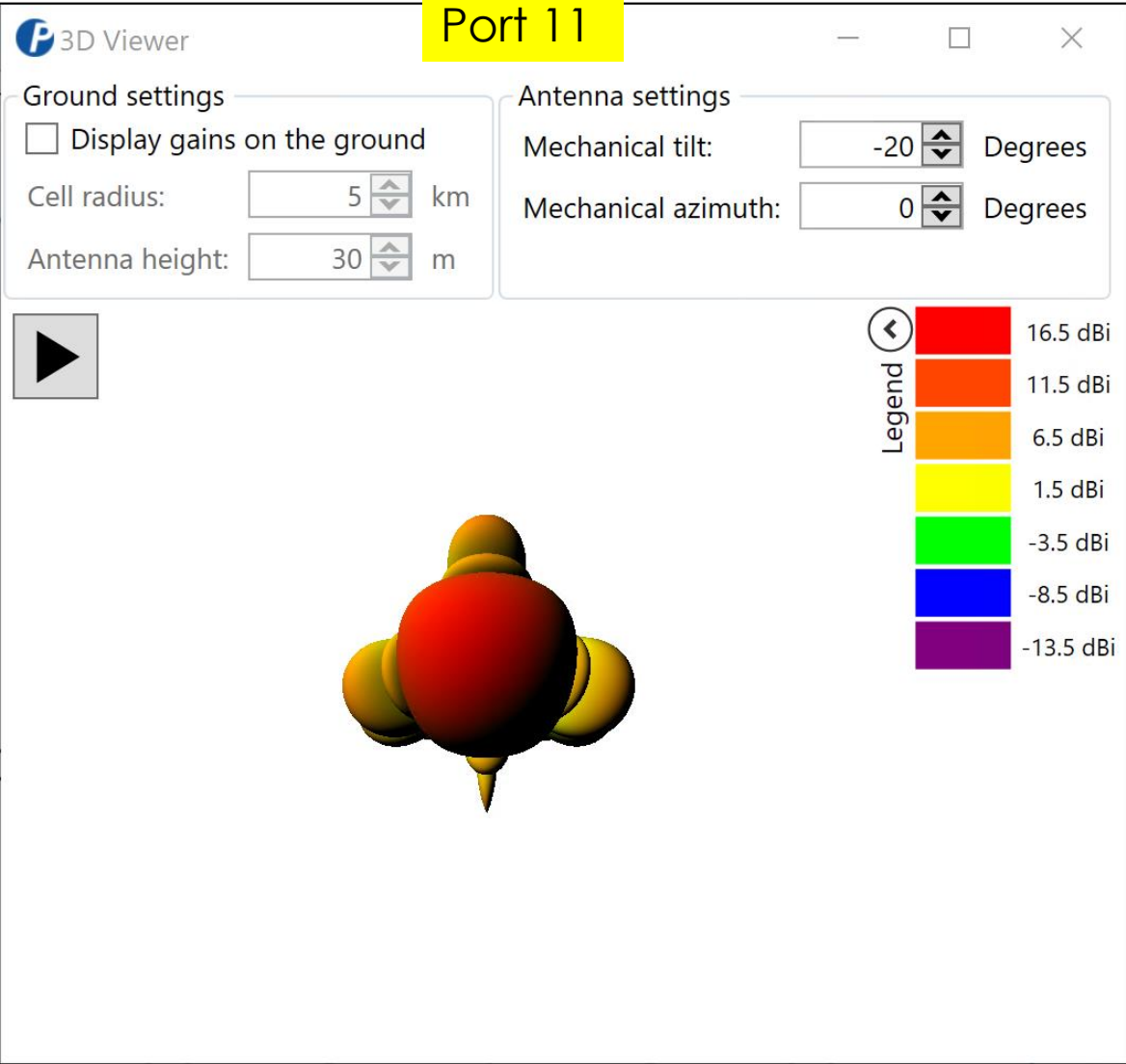

# MS-MBA-3.3-LAA2-F4 (Boresight View) 3300-3350MHz T 20 Az 0

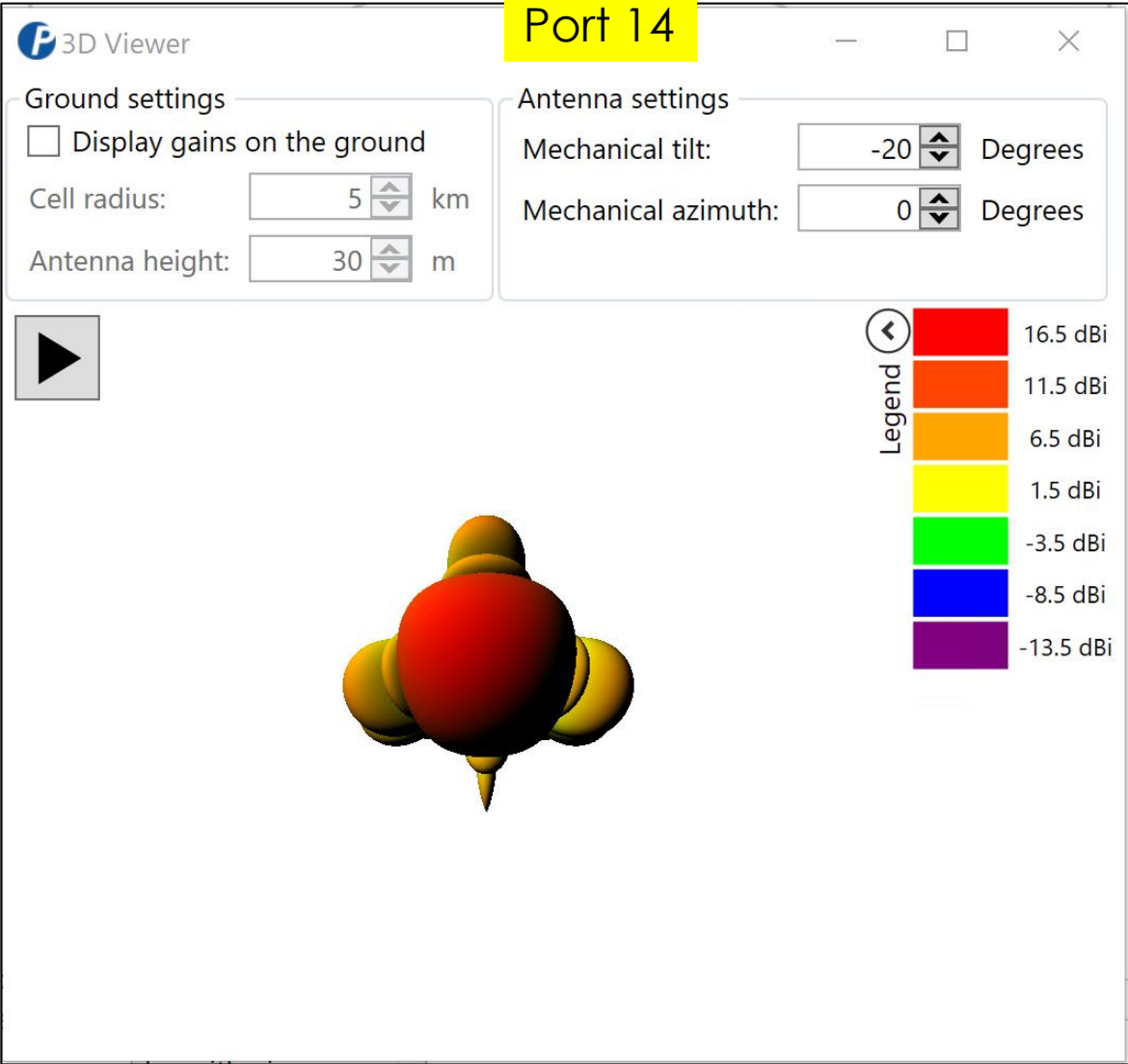
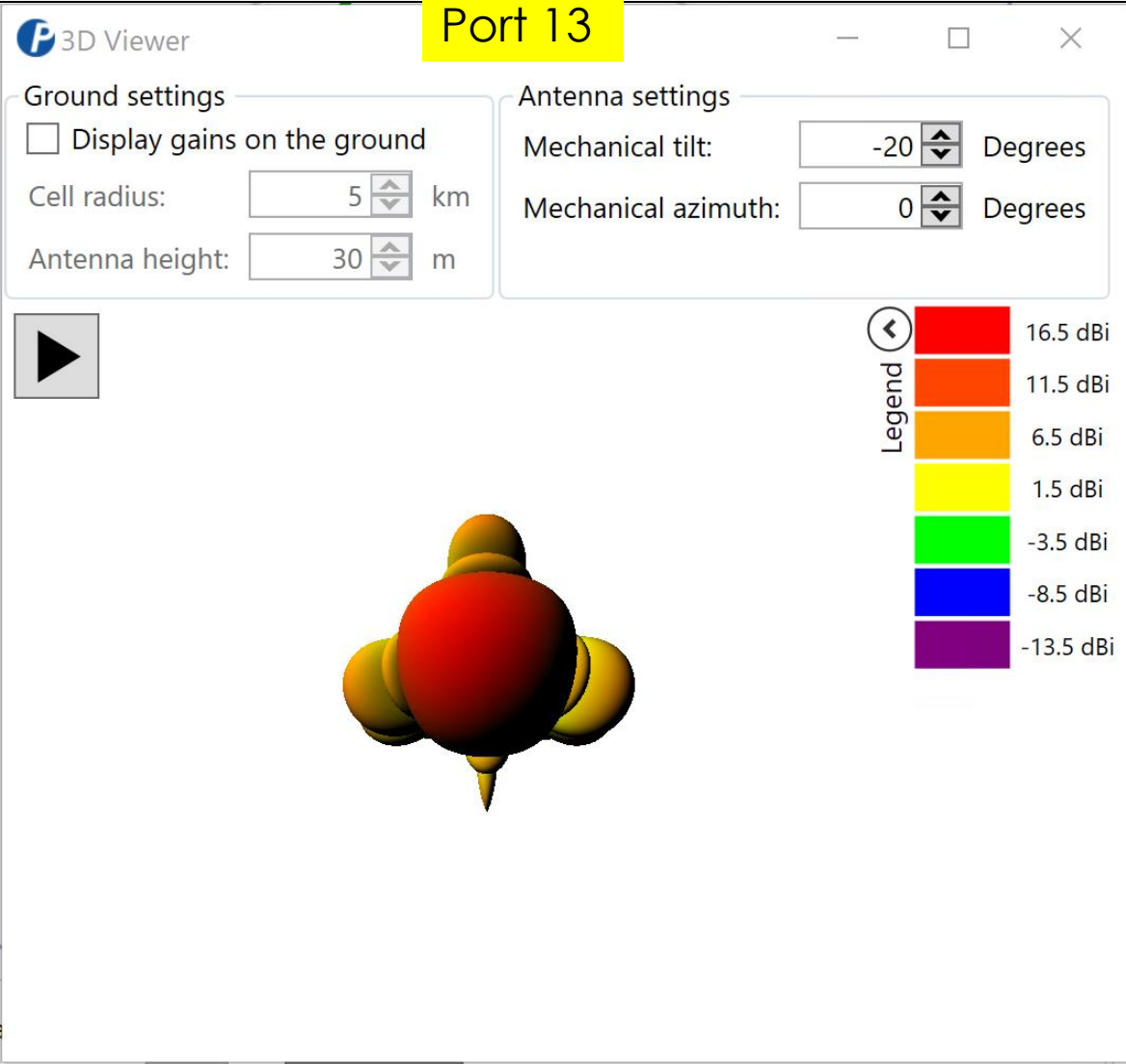

# MS-MBA-3.3-LAA2-F4 (Boresight View) 3300-3350MHz T 30 Az 0

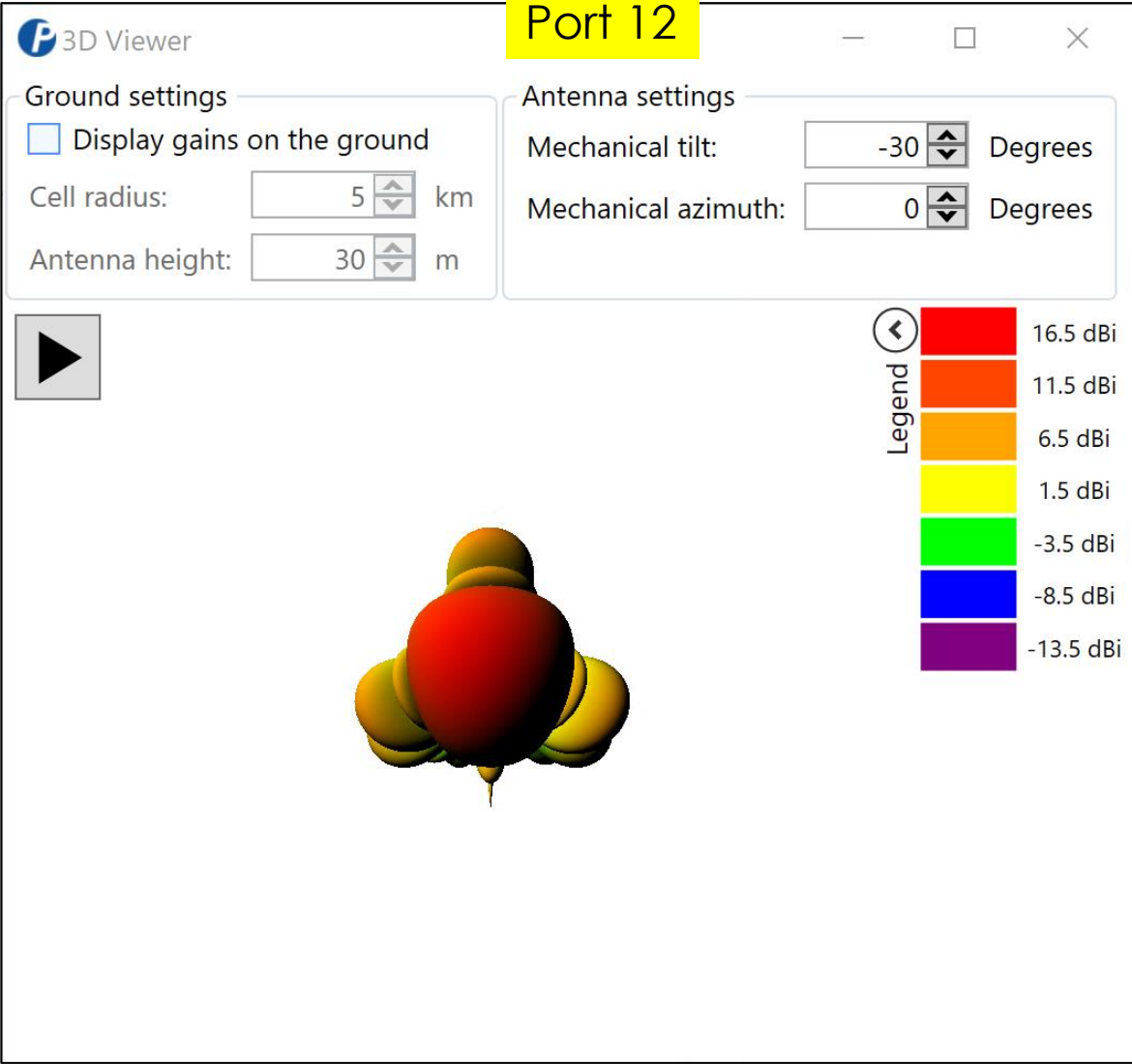
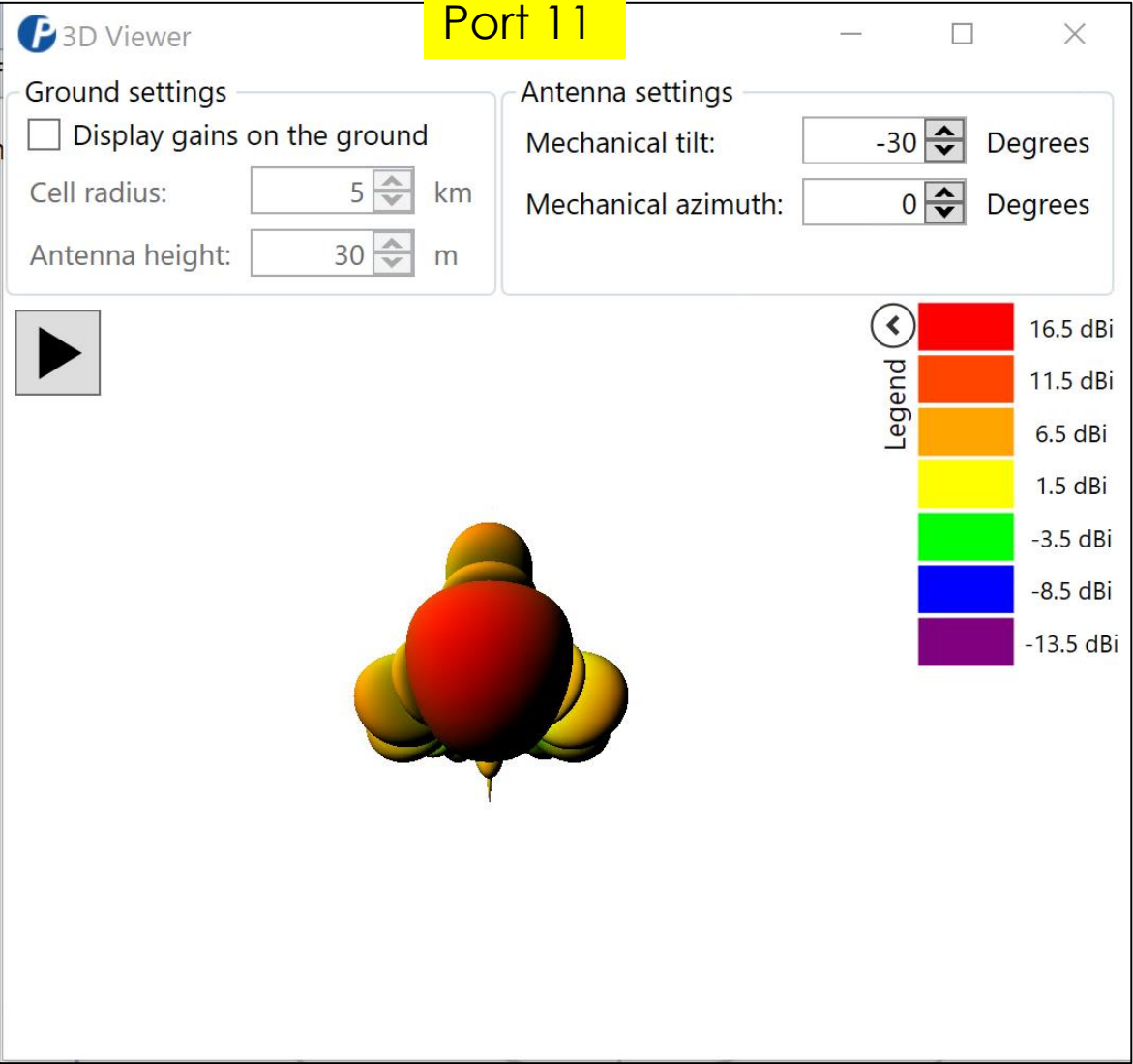

# MS-MBA-3.3-LAA2-F4 (Boresight View) 3300-3350MHz T 30 Az 0

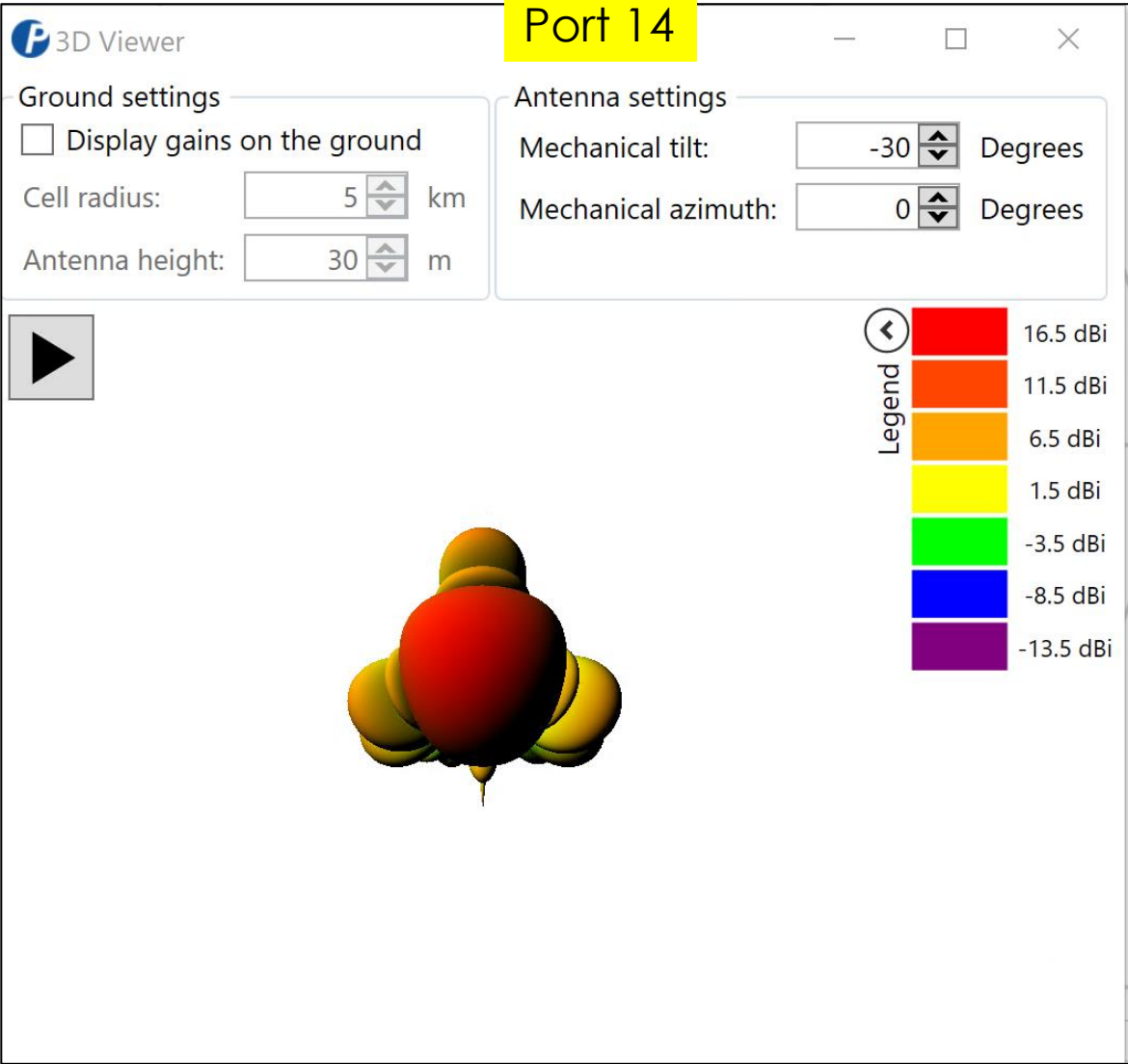
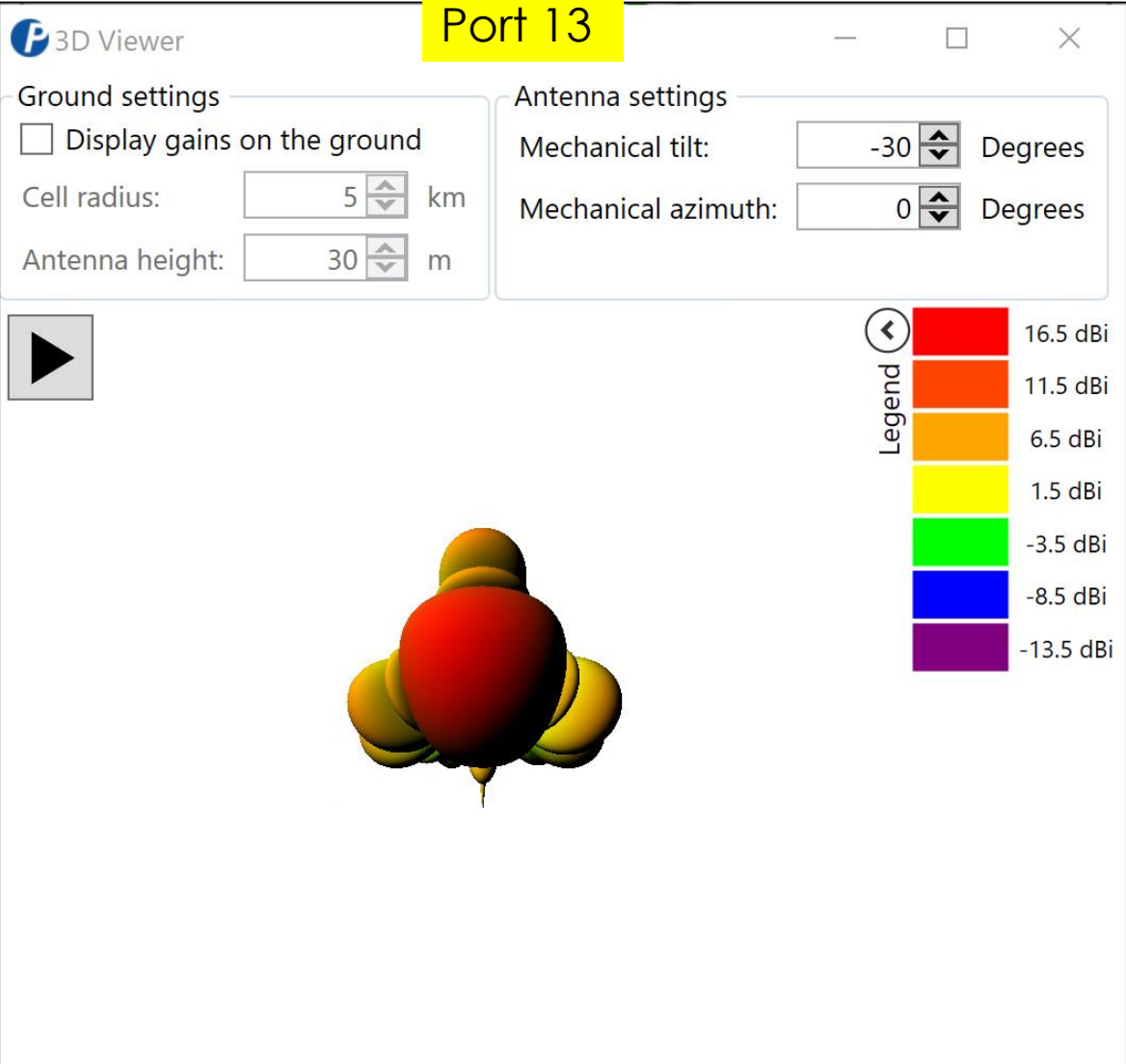

# MS-MBA-3.3-LAA2-F4 (Boresight View) 3300-3350MHz T 0 Az +40

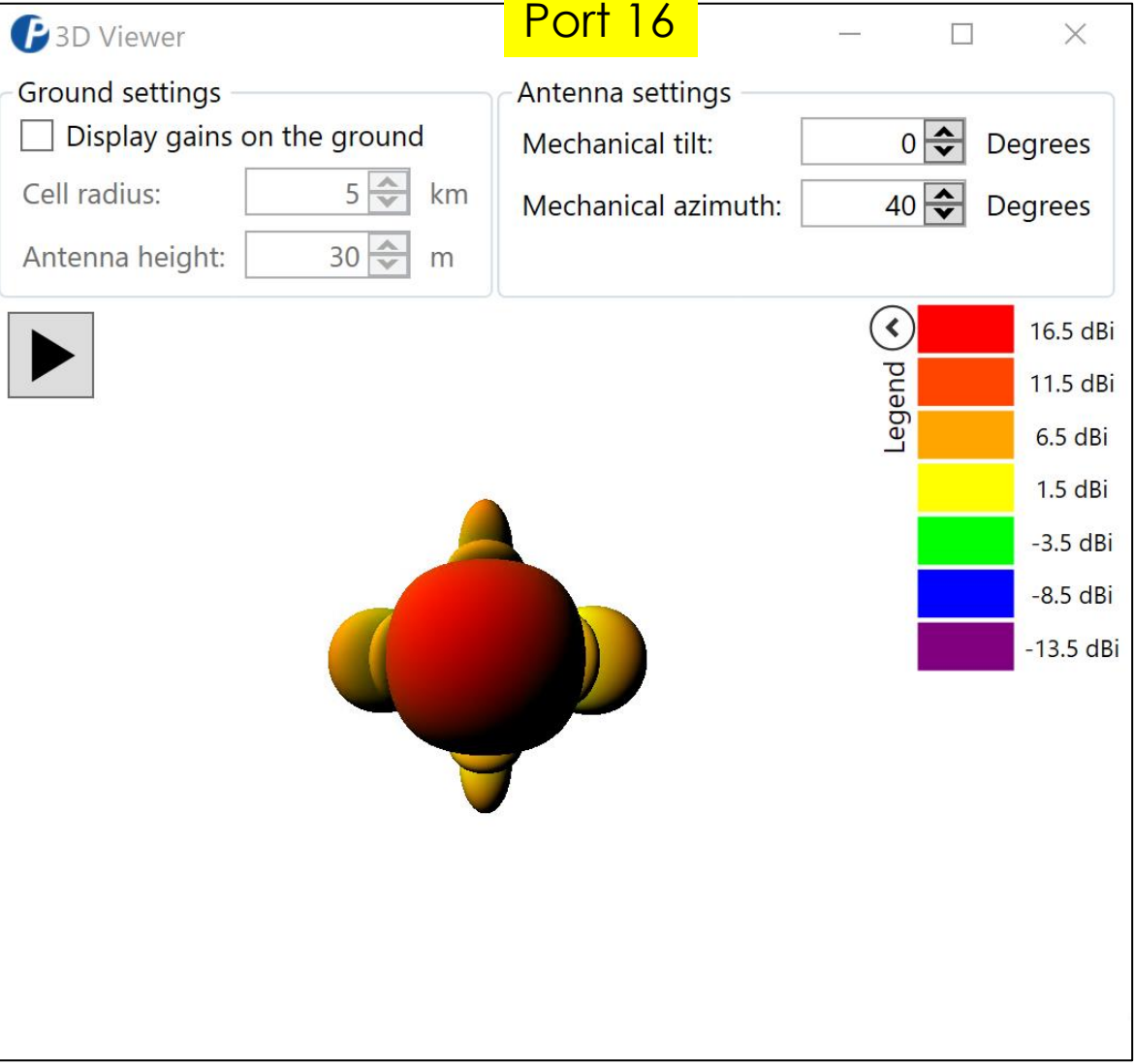
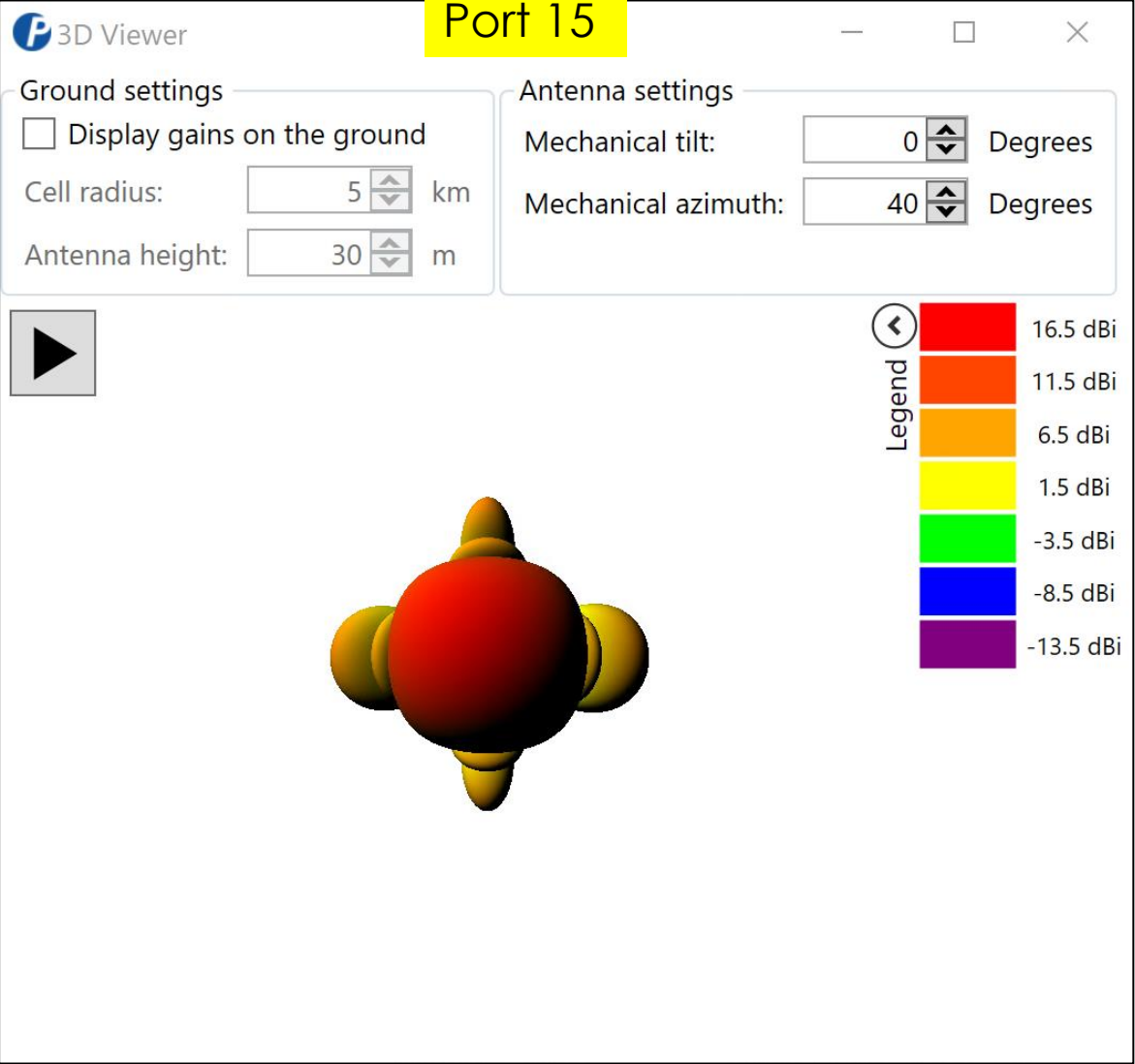

# MS-MBA-3.3-LAA2-F4 (Boresight View) 3300-3350MHz T 0 Az +40

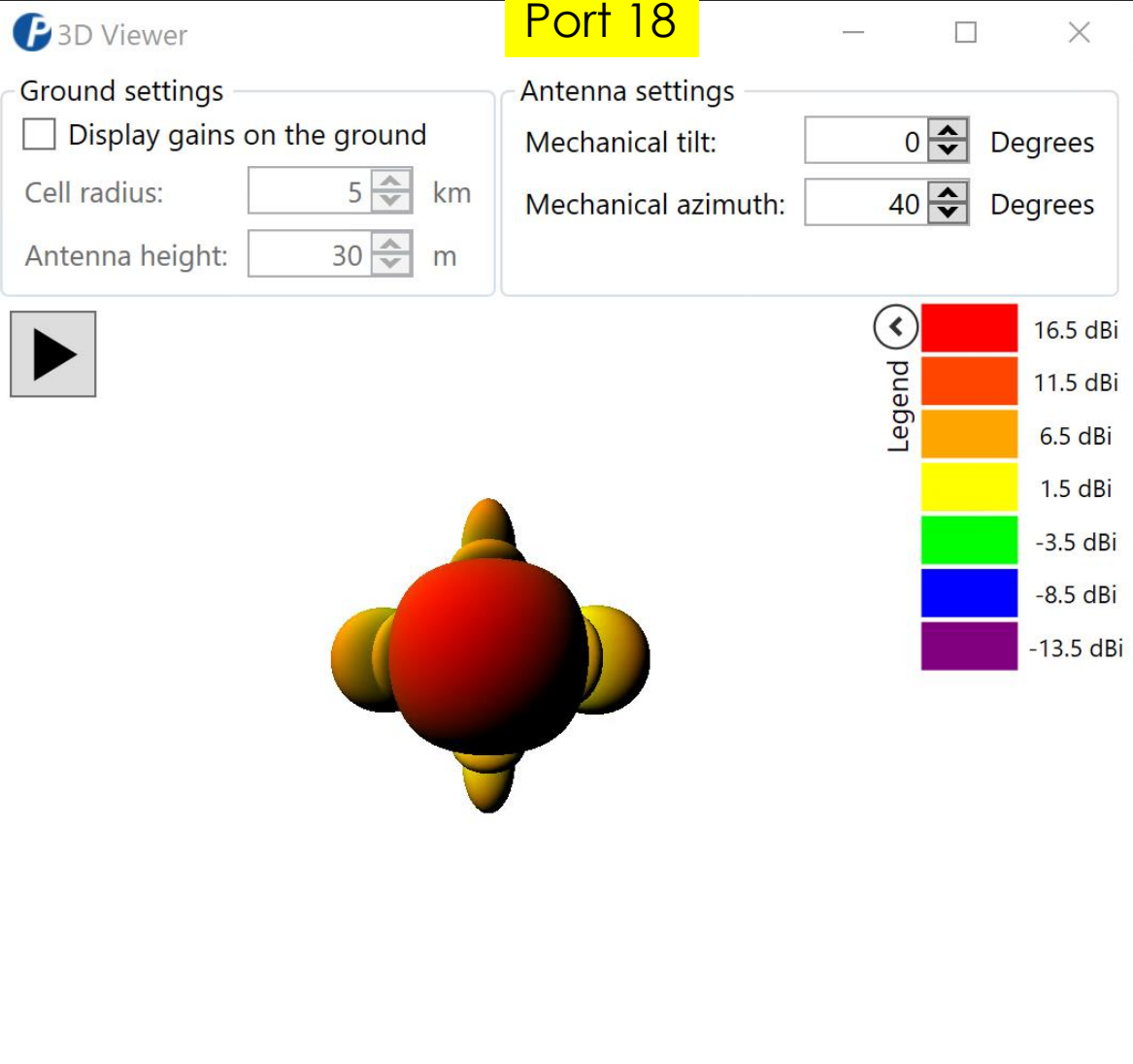
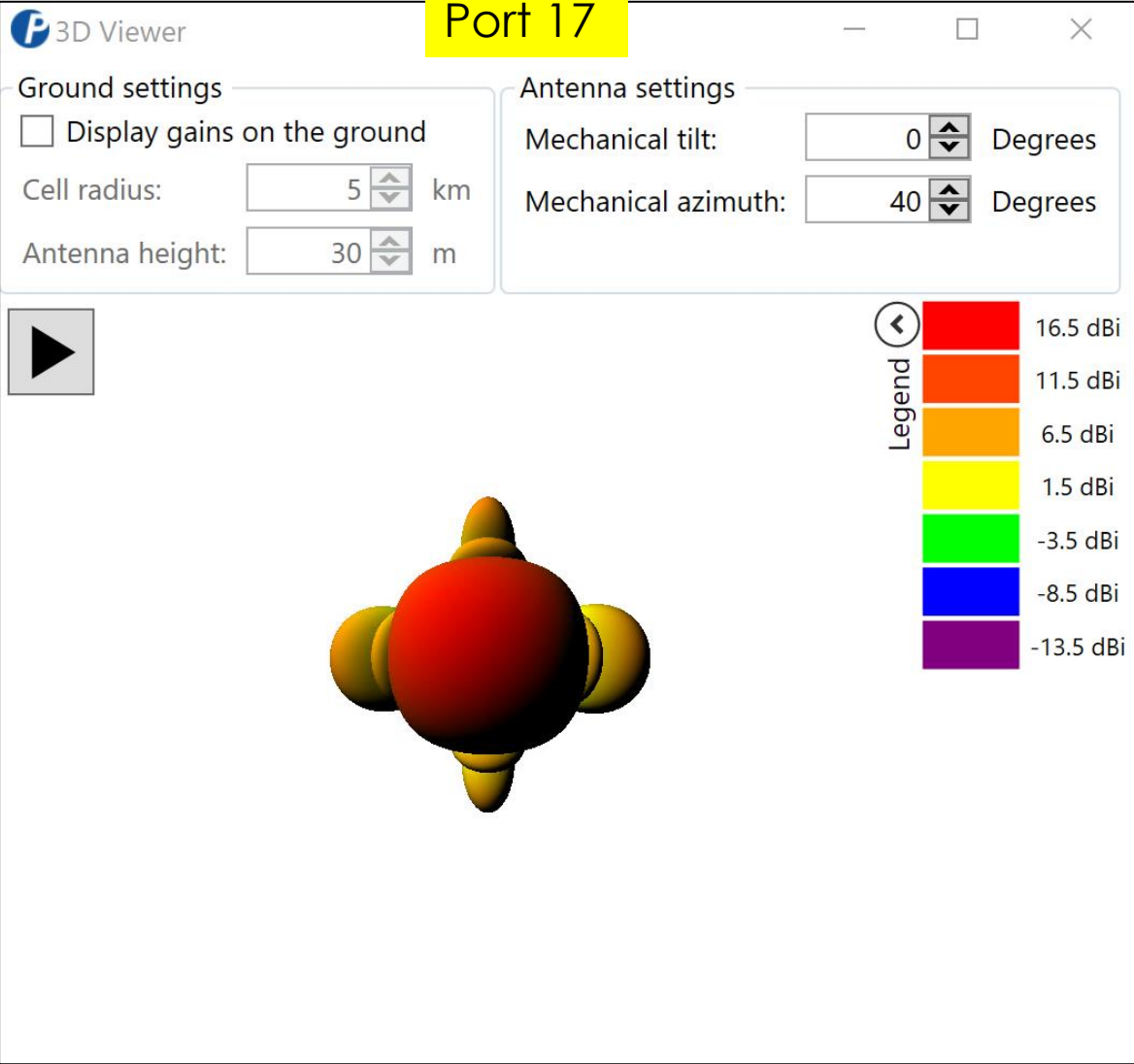



# MS-MBA-3.3-LAA2-F4 (Boresight View) 3300-3350MHz T 10 Az +40

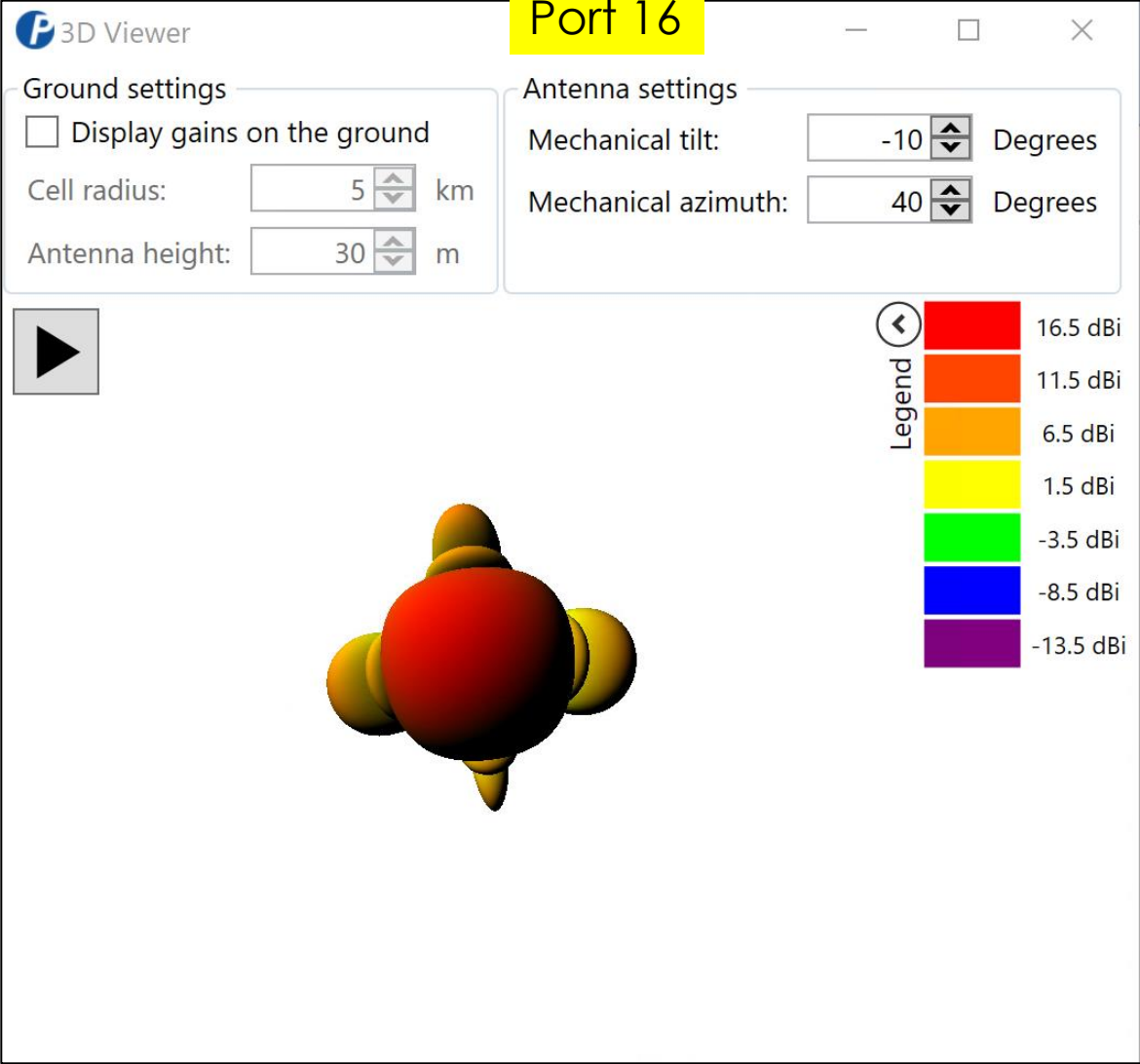
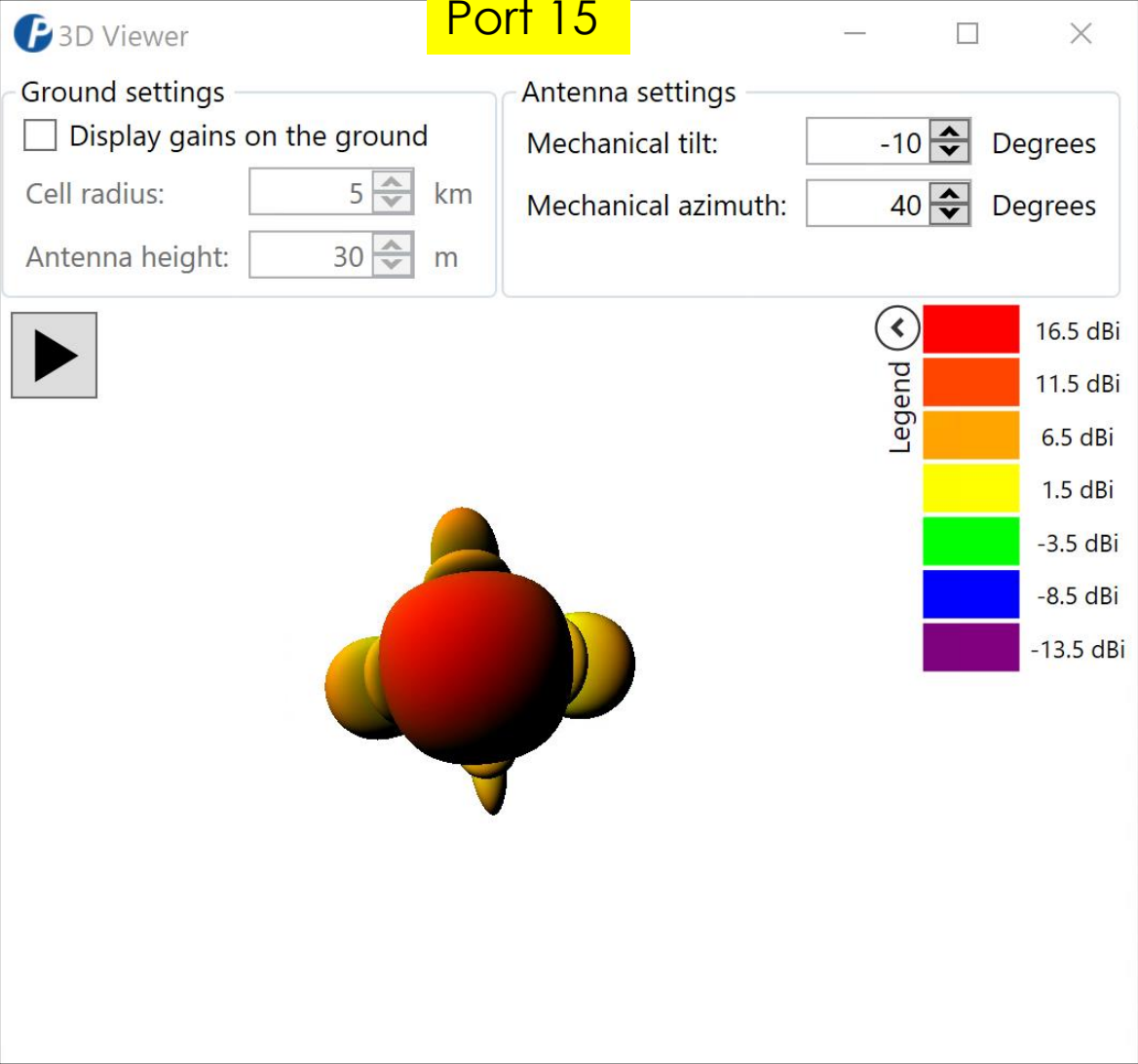



# MS-MBA-3.3-LAA2-F4 (Boresight View) 3300-3350MHz T 10 Az +40

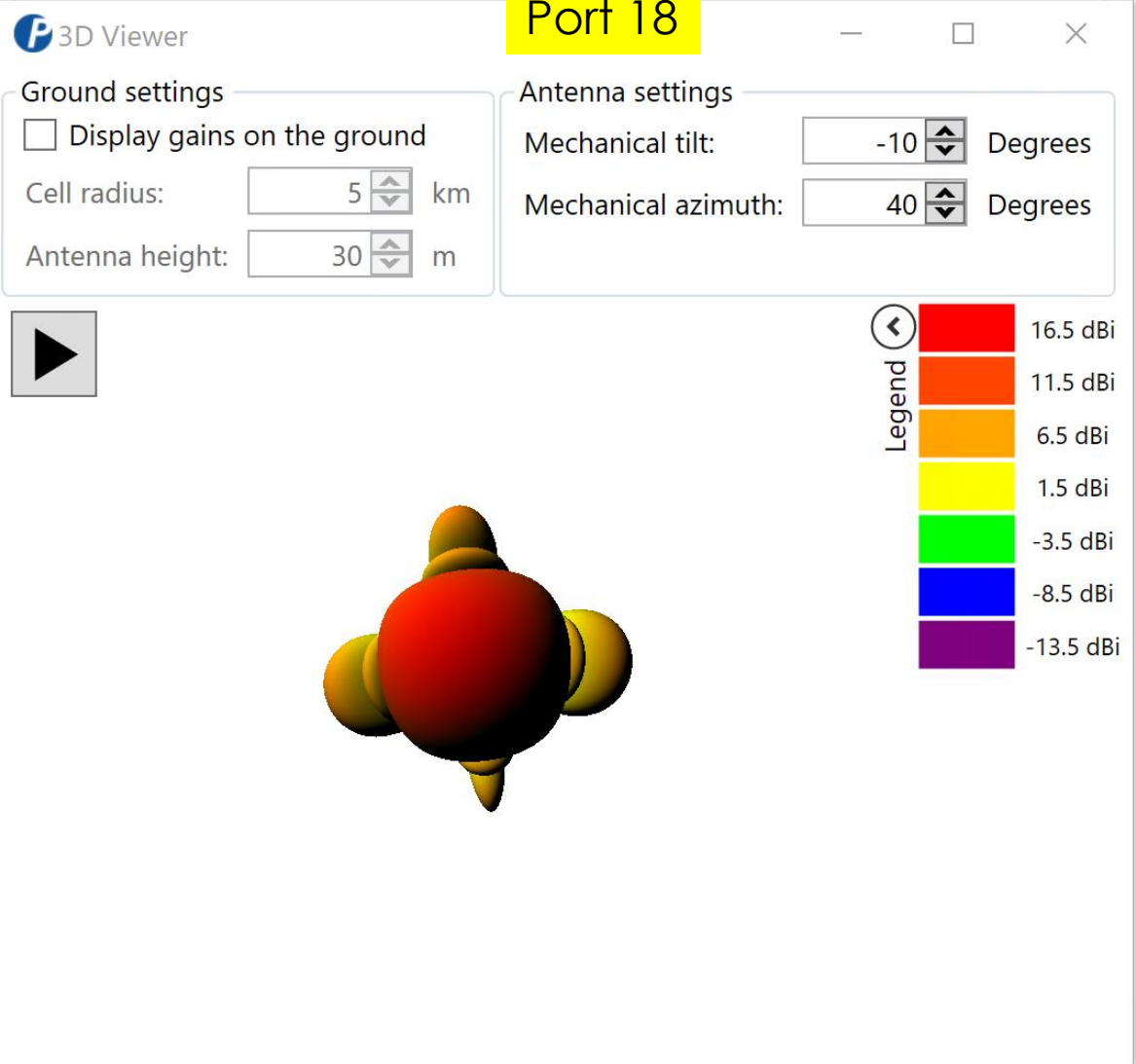
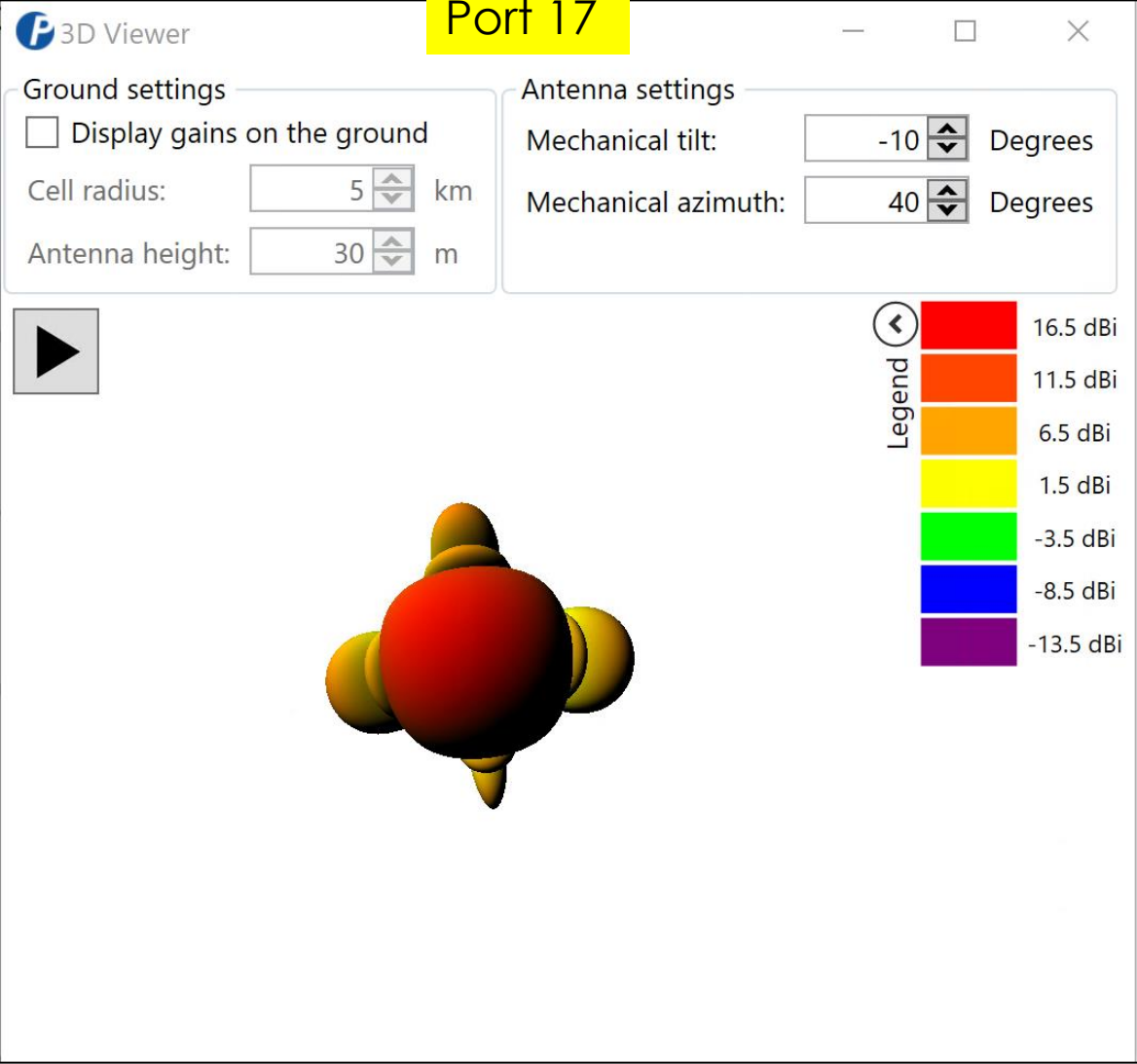

# MS-MBA-3.3-LAA2-F4 (Boresight View) 3300-3350MHz T 20 Az +40

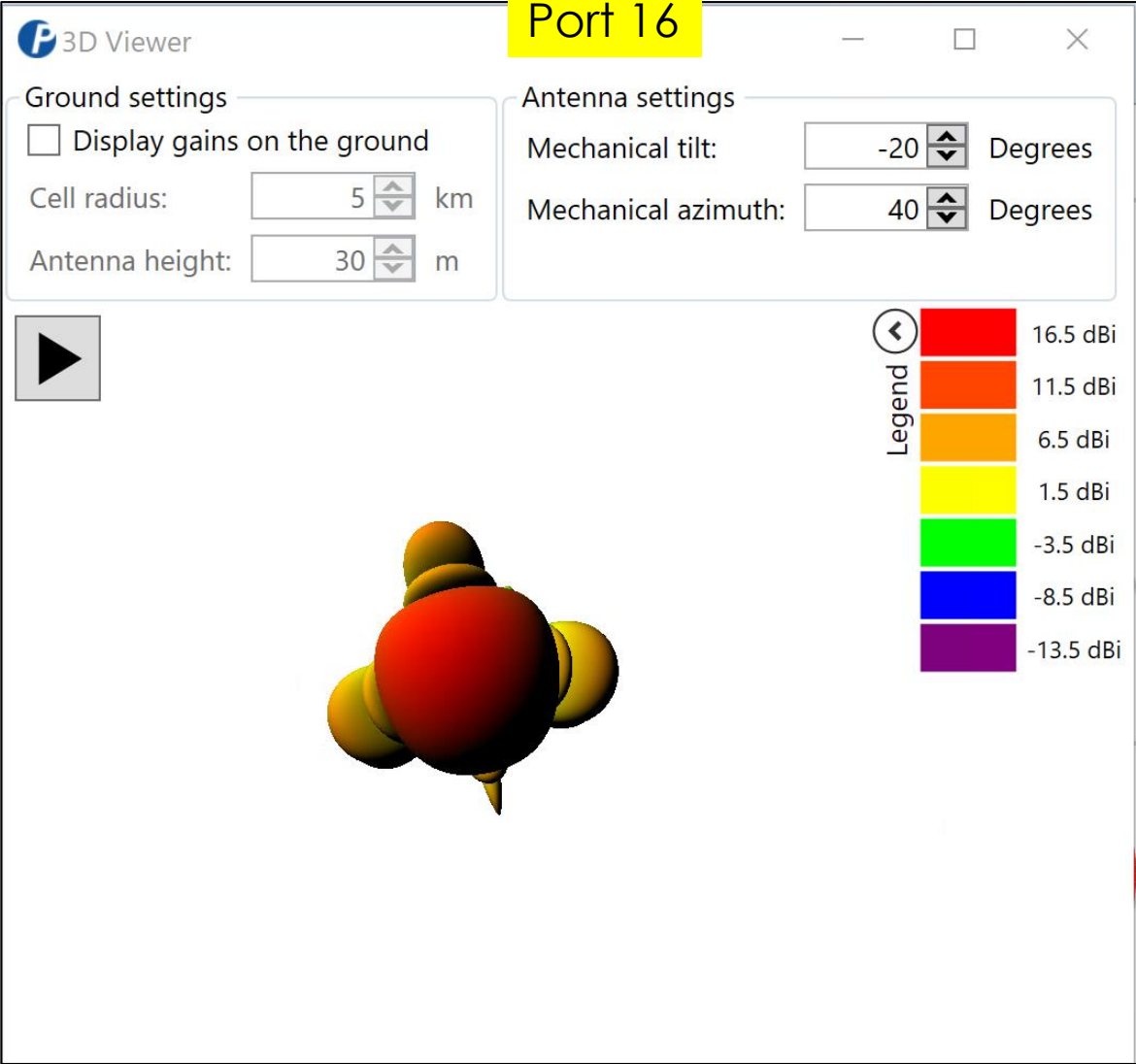
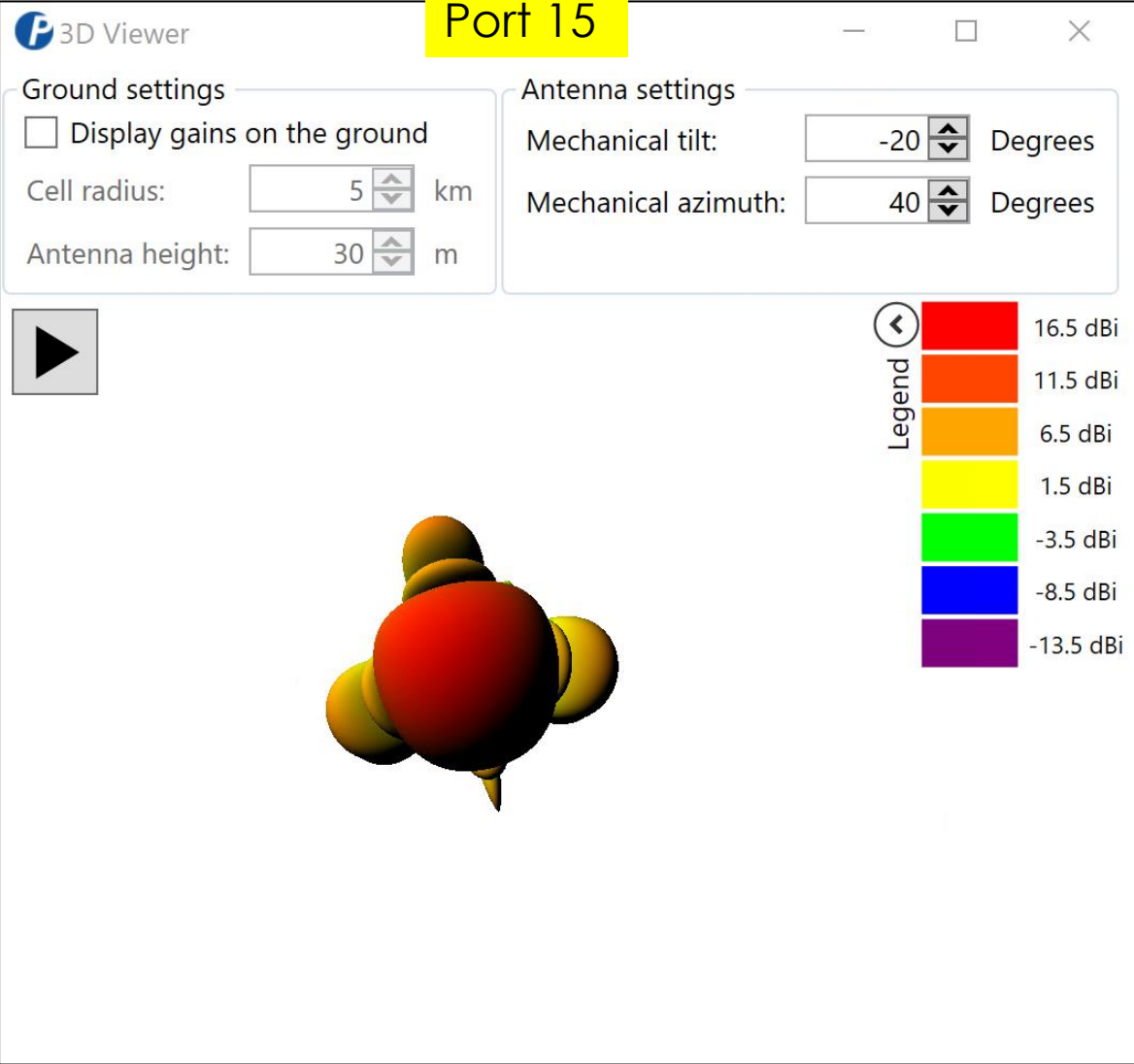

# MS-MBA-3.3-LAA2-F4 (Boresight View) 3300-3350MHz T 20 Az +40

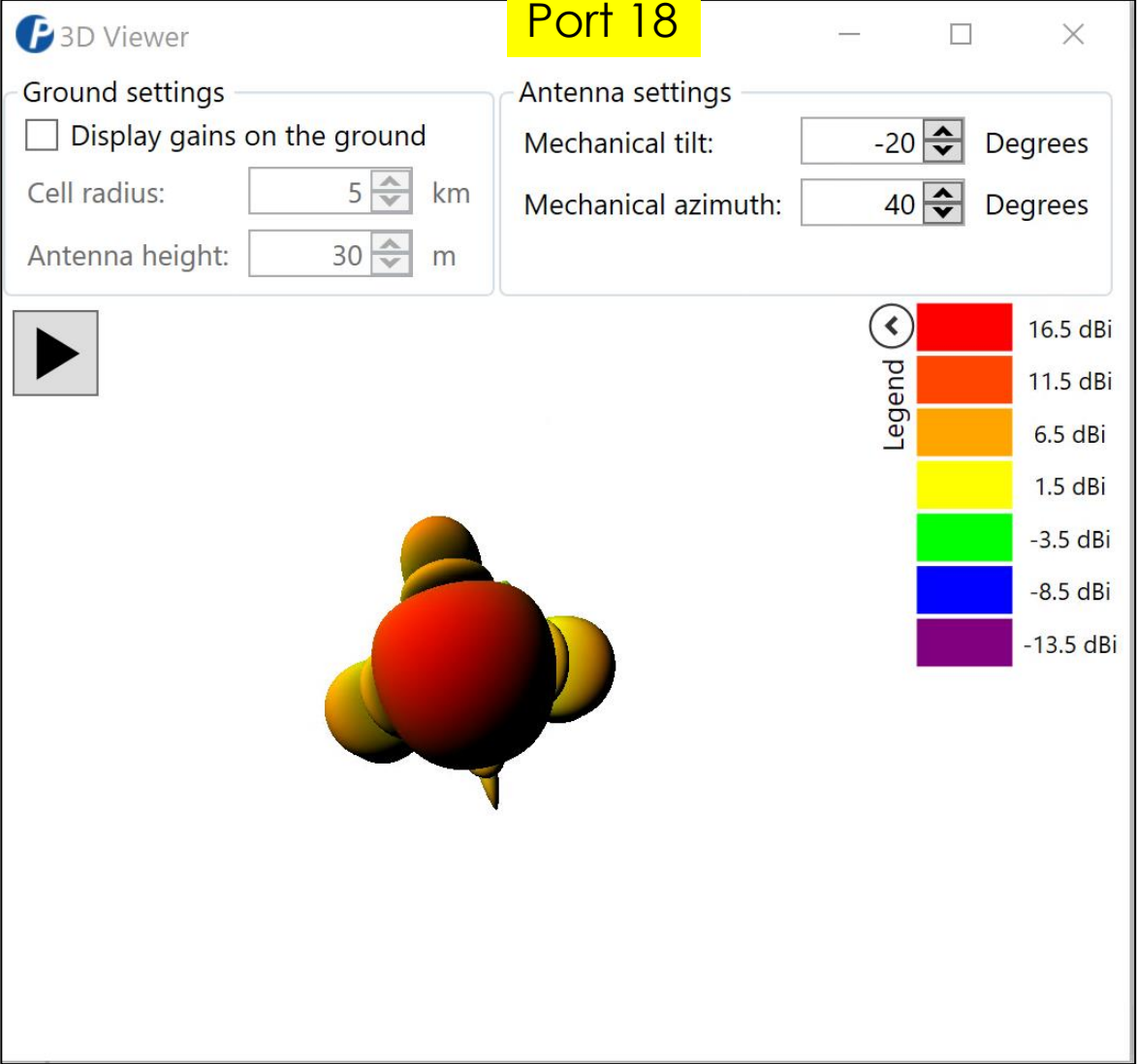
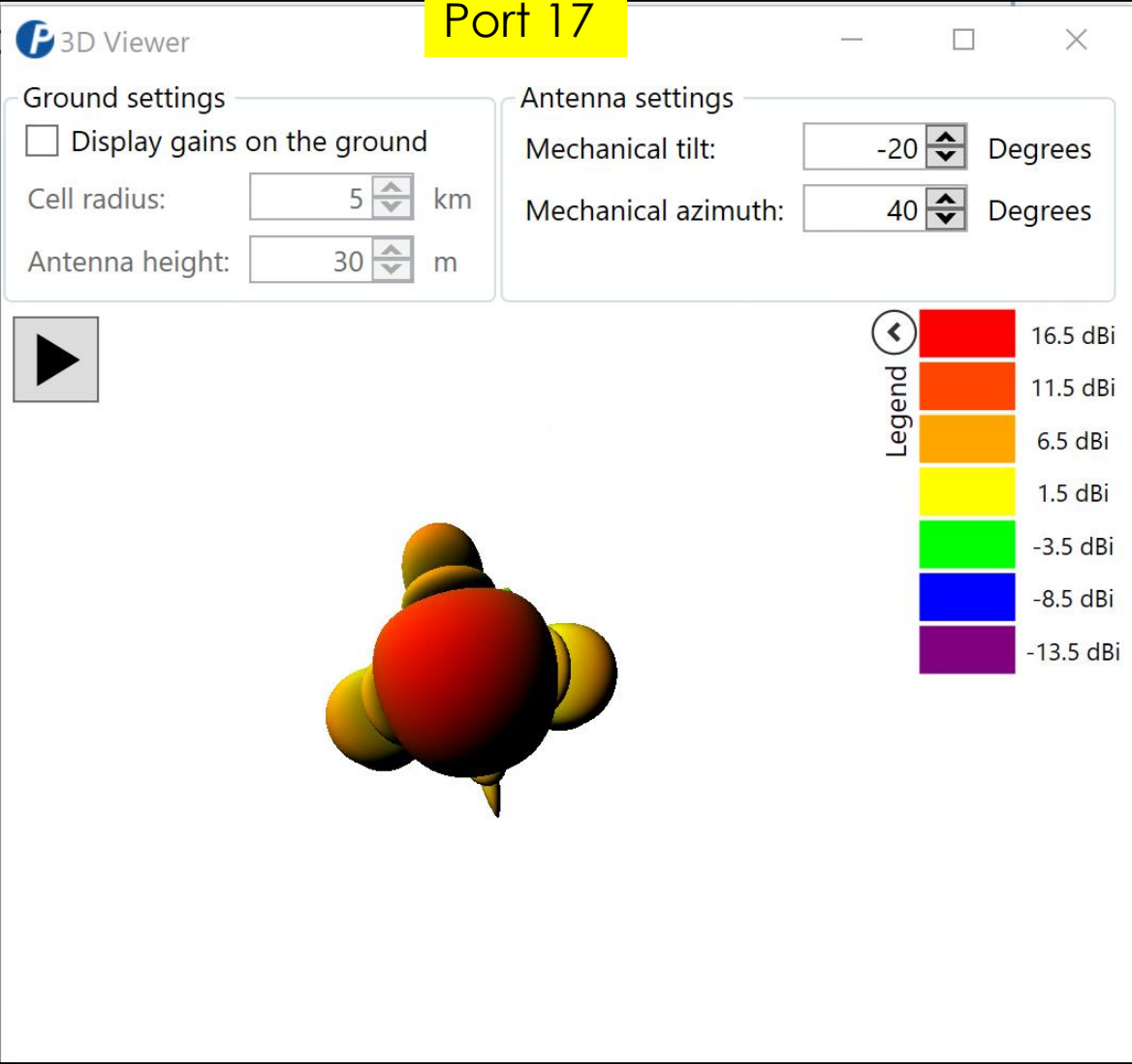

# MS-MBA-3.3-LAA2-F4 (Boresight View) 3300-3350MHz T 30 Az +40

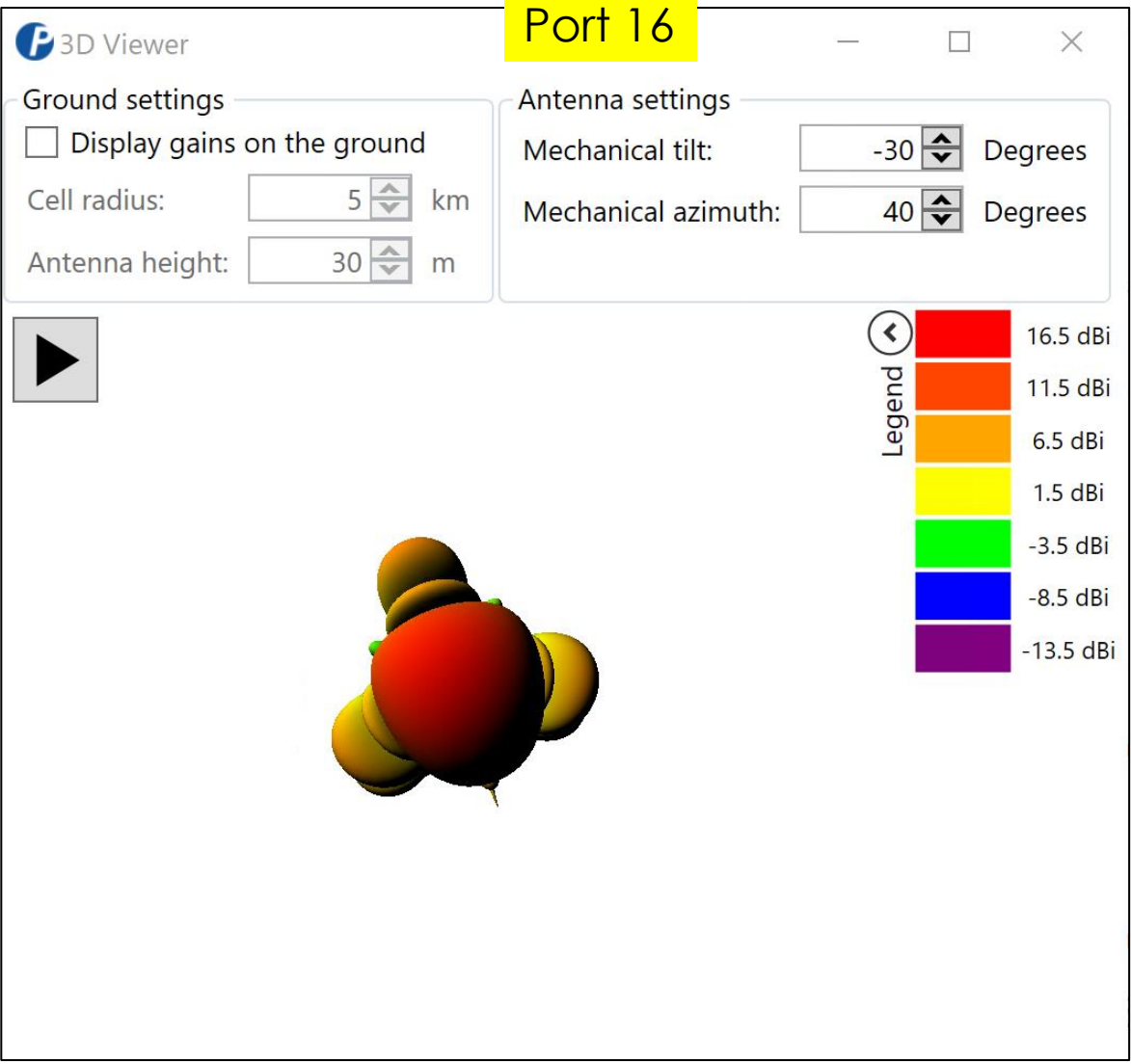
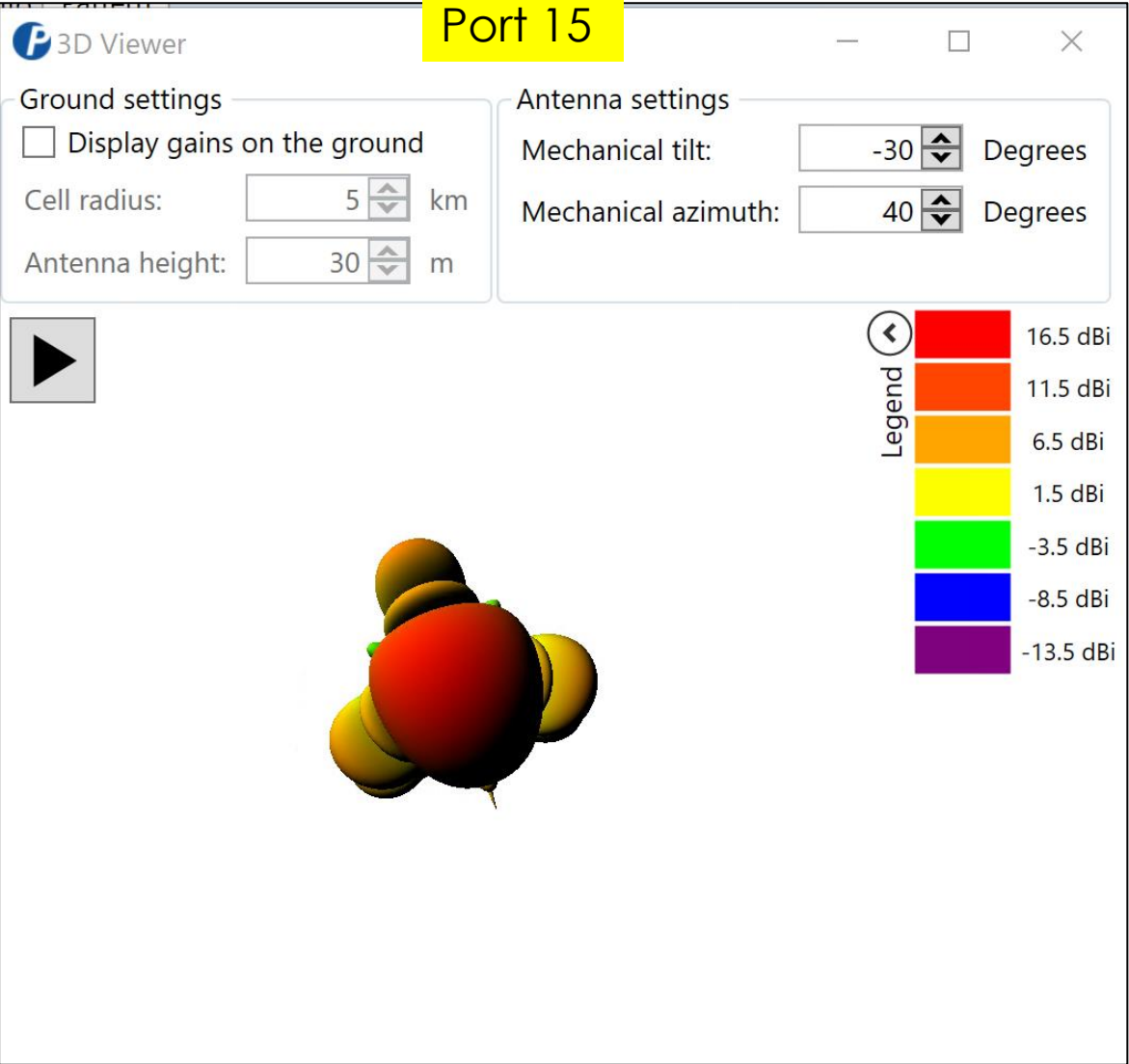

# MS-MBA-3.3-LAA2-F4 (Boresight View) 3300-3350MHz T 30 Az +40

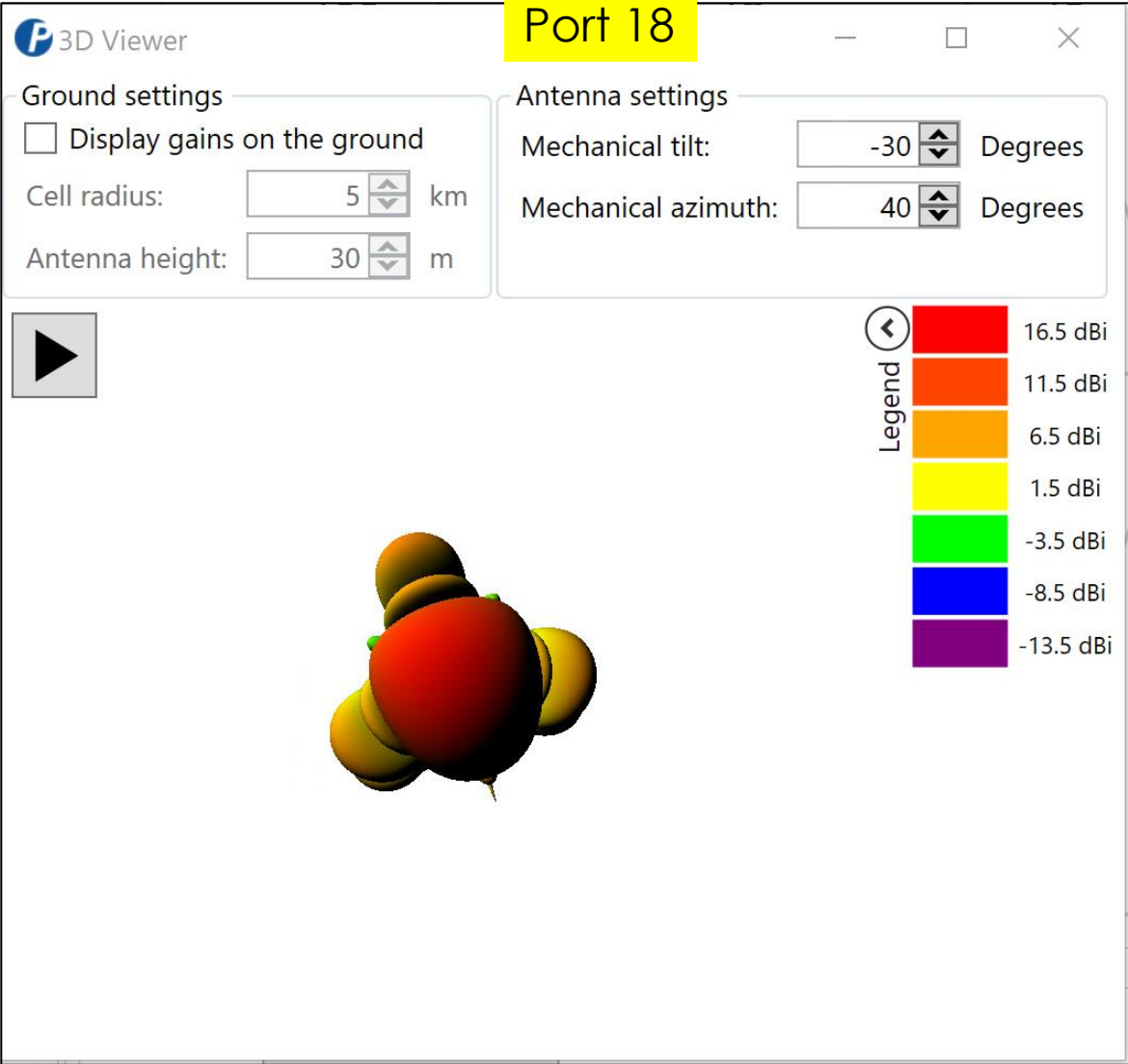
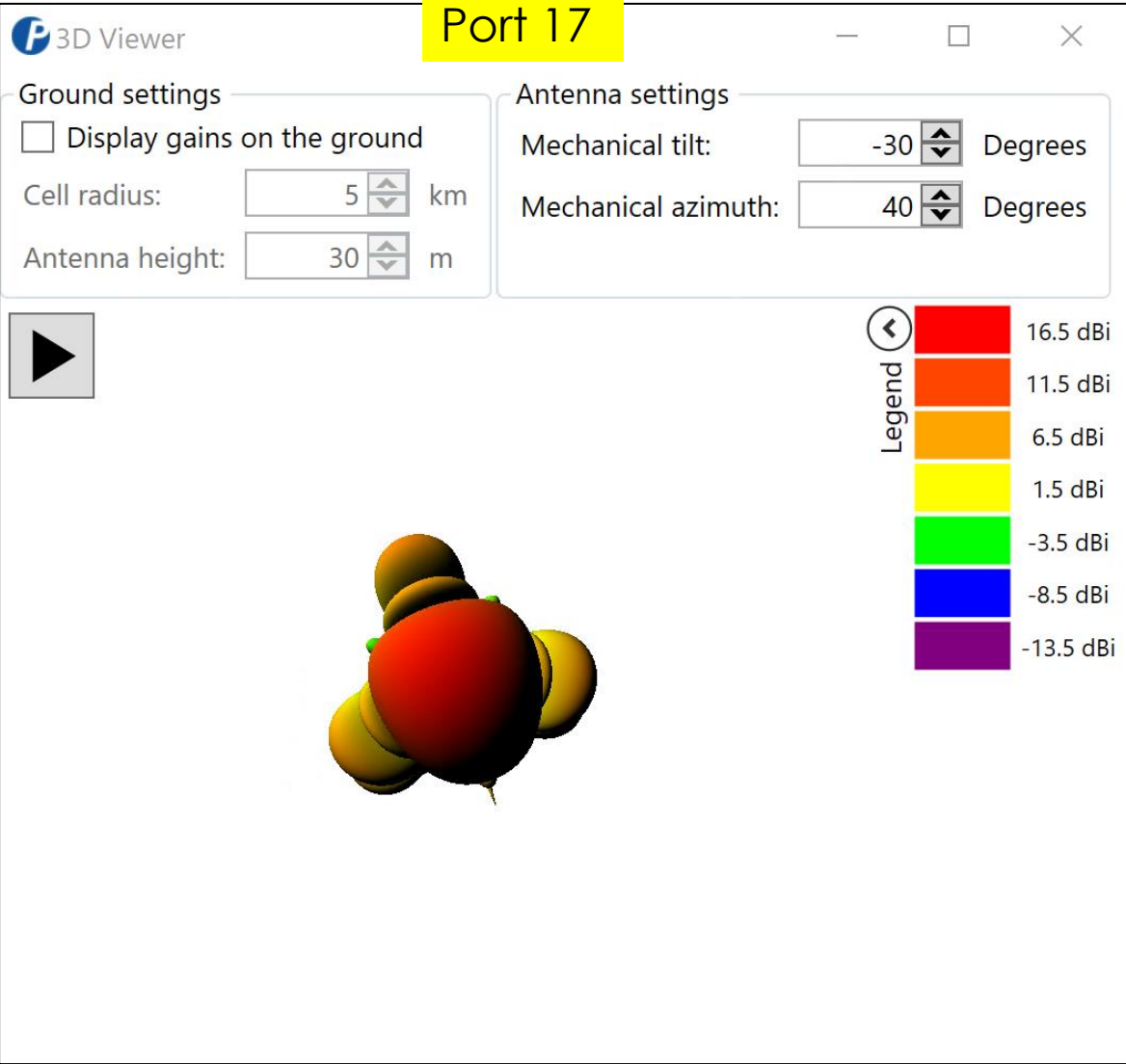

# MS-MBA-3.3-LAA2-F4: F-Band (3300 MHz-4200 MHz) T 0

---

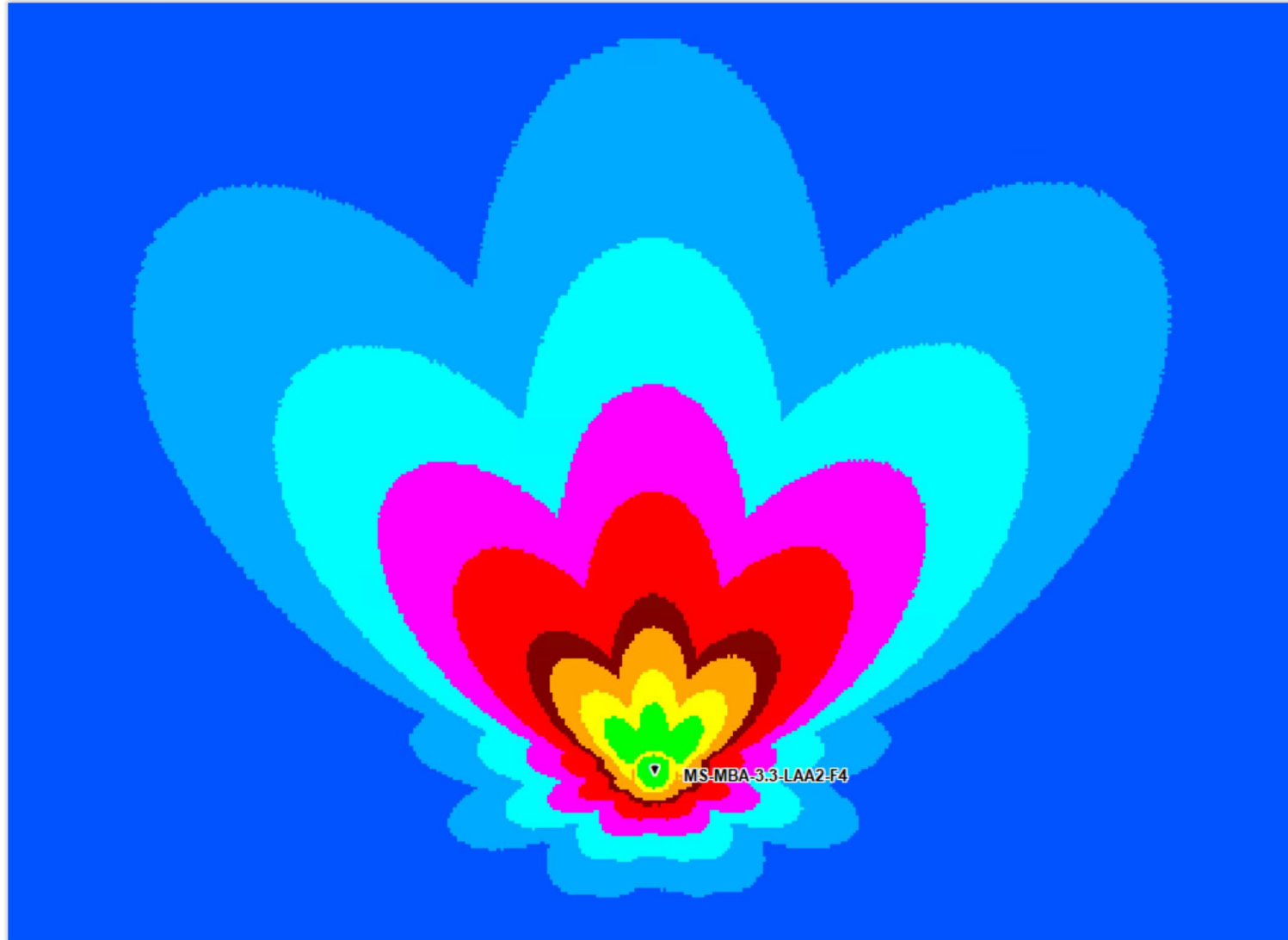



# MS-MBA-3.3-LAA2-F4: F-Band (3300 MHz-4200 MHz) T 10

---

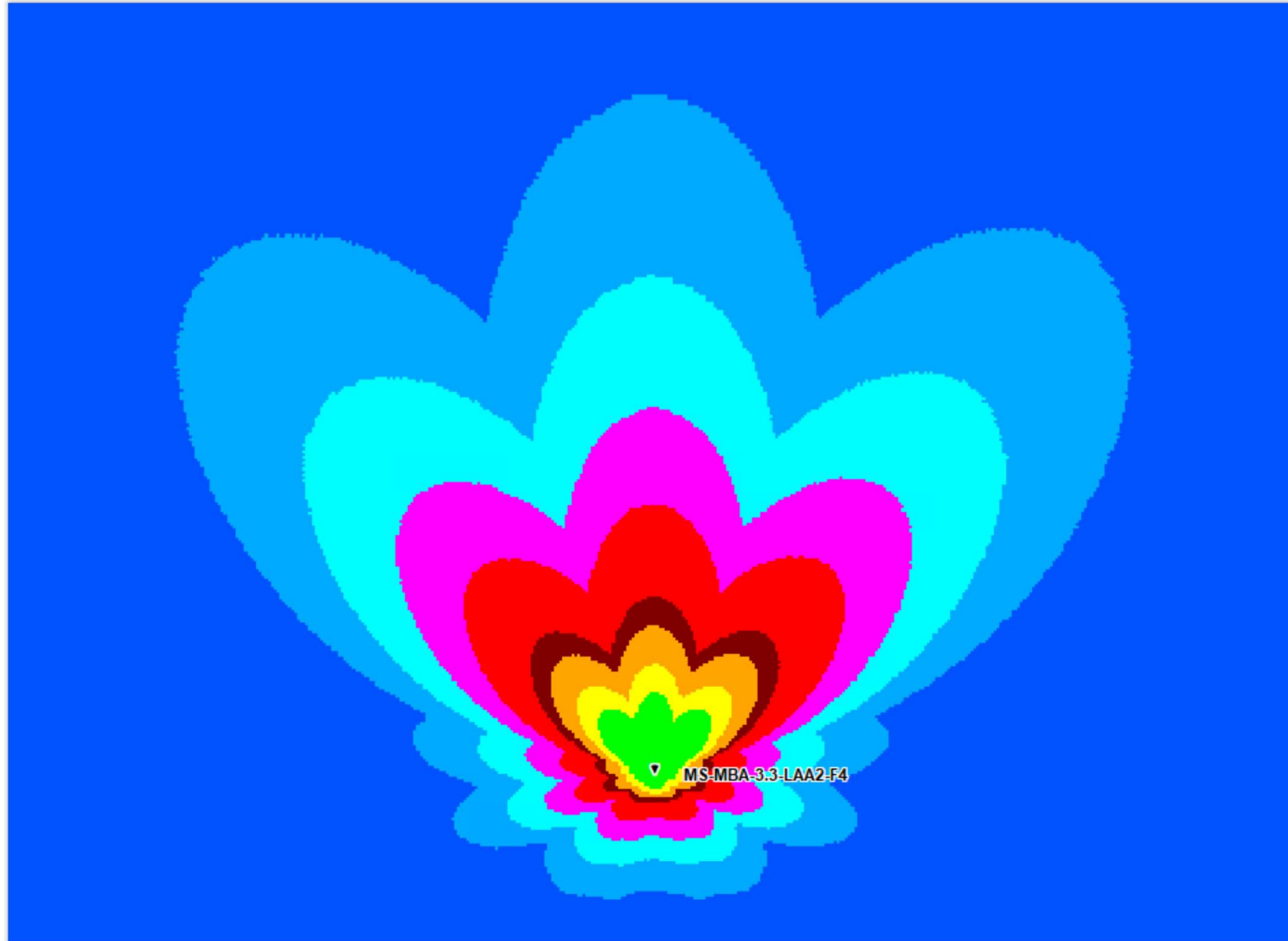



# MS-MBA-3.3-LAA2-F4: F-Band (3300 MHz-4200 MHz) T 20

---

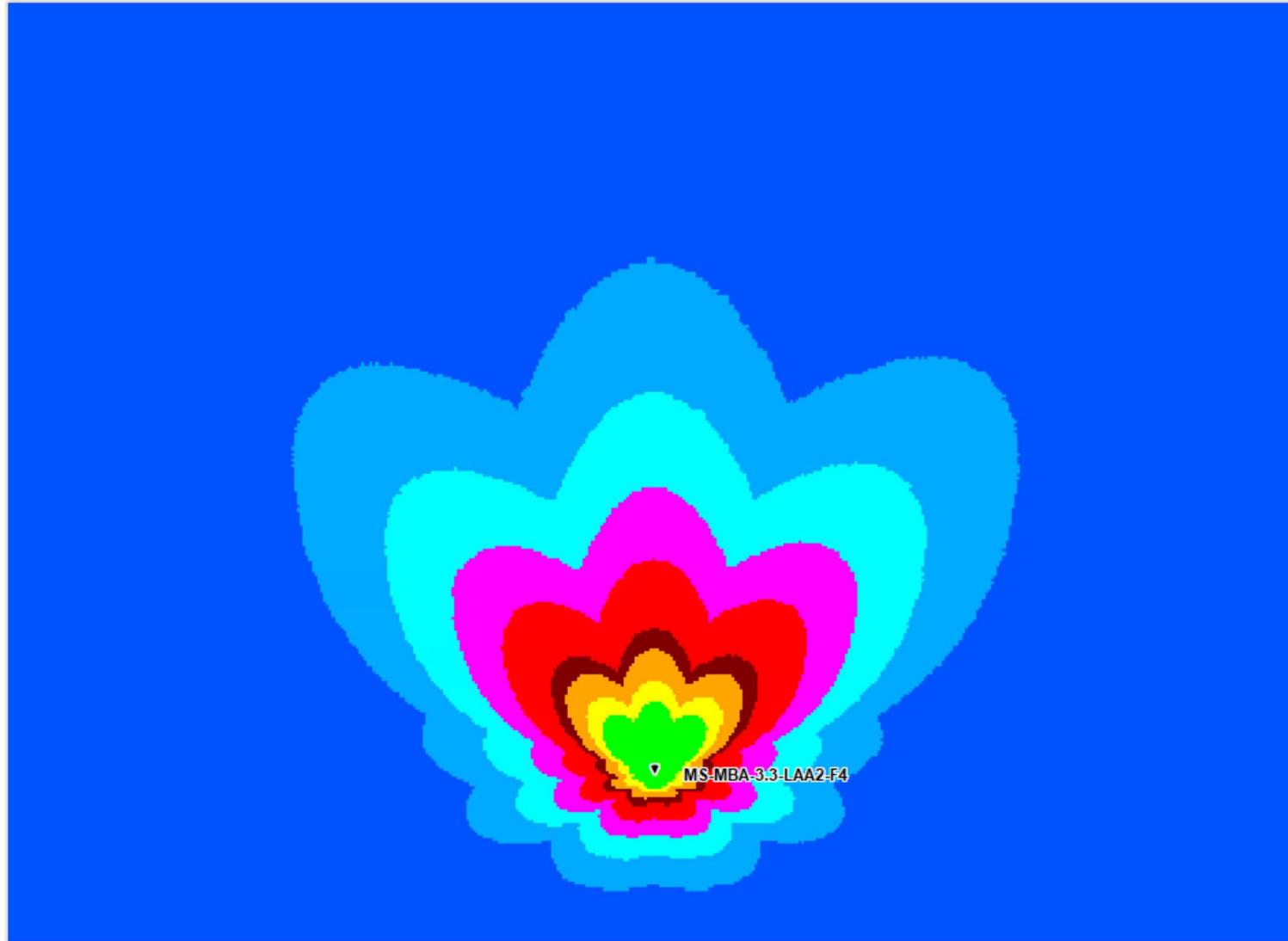

# MS-MBA-3.3-LAA2-F4: F-Band (3300 MHz-4200 MHz) T 30

---

